

21st Annual

Institute on Teaching and Mentoring

A Strong Foundation for Faculty Diversity

Program Agenda

October 30 - November 2, 2014
Omni Hotel - CNN Center
Atlanta, Georgia

sponsored by

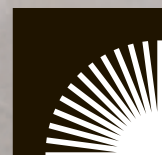

THE
COMPACT *for*
FACULTY
DIVERSITY

Save the Date for the 22nd Annual Institute

October 29-November 1 • Arlington, VA • Marriott Crystal Gateway

Welcome to the 2014 Institute on Teaching and Mentoring

On behalf of the Institute on Teaching and Mentoring planning committee and supporting organizations, welcome to the nation's leading conference that addresses the shortage of racial/ethnic minority faculty on college and university campuses. We are proud to help so many scholars successfully complete graduate school and prepare for college and university teaching positions.

The Institute is the nation's largest gathering of racial/ethnic minority Ph.D. scholars seeking faculty careers in academia. At the first Institute in 1994, there were 107 attendees; this year we will host more than 1,000. We especially welcome faculty mentors who accompany scholars. Mentors play an important role in the development of doctoral scholars, and faculty mentor participation is a unique component that contributes greatly to the experiences of those attending the Institute.

You will find sessions for specific subjects and fields, sessions for groups, and sessions featuring broad topics applicable to success in graduate school and the academy. These sessions will be led by top professionals who bring various skill sets from a variety of fields. We encourage you to review the program agenda as soon as possible to select sessions you wish to attend.

We would like to acknowledge two of our participating partners for this year's 2014 Institute. We welcome back the Alfred P. Sloan Foundation's biennial Sloan Directors Conference. We have hosted this conference in the past, and are proud to facilitate the ongoing development of Sloan's Directors and Faculty. We also welcome back participants of the NASA Harriett G. Jenkins Pre-Doctoral Fellowship, who have more than tripled their attendance from last year's attendees.

We express tremendous appreciation and thanks to the many organizations, agencies, institutions and staff members whose hard work and support make this event possible, and we look forward to the continued success of the Institute.



THE
COMPACT *for*
FACULTY
DIVERSITY

Introduction

The Issue

Minority students attain graduate degrees and enter academia at far lower rates than majority-group students. This means the contributions by people of color in academia and the professoriate are limited. This issue also has serious implications for all students whose educational experiences are enriched by diversity and for whom faculty members serve as influential mentors and role models.

Institute on Teaching and Mentoring

The Institute on Teaching and Mentoring addresses the minority faculty shortage by providing racial/ethnic minority students with information, encouragement and support to pursue doctoral degrees and become college professors. The Institute focuses on increasing the percentage of minority students who earn doctorates and helps diversify the pool of qualified candidates for faculty positions at colleges and universities. The Institute enables doctoral candidates to share insights and survival tips for success in graduate work, build community among themselves and faculty representatives, and enrich their research and teaching strategies. The Institute also benefits faculty members by helping them hone the mentoring skills that can assist them to create supportive departmental environments for underrepresented students.



THE
COMPACT *for*
FACULTY
DIVERSITY

Tips for Success at the Institute

1. **Find session handouts online!** Many presenters provide their handouts online. See the 2014 Institute Web Page: <http://www.instituteonteachingandmentoring.org/>. Search by Day, Session Title or Presenter.
2. **Set goals.** What is most important for you to accomplish at the Institute? What do you want to learn? Whom do you want to meet?
3. **Plan your day in advance.** Review the agenda. Take time to select the sessions you will attend and the speakers you may be interested in meeting.
4. **Note any required meetings or sessions for your specific group.** These meetings or sessions are mandatory for a reason. Plan to arrive on time, as key remarks are often made during the first few minutes.
5. **Review the directory of attendees.** Take note of colleagues as well as new contacts you would like to meet. Make a “must meet” list to maximize your networking time.
6. **Prepare a brief “pitch” to introduce yourself to new contacts.** Be ready to talk concisely about yourself and your interests.
7. **Use your business cards.** Keep them where they can be quickly retrieved. Make notes on the cards you receive, with information you may need later.
8. **Dress for success.** To ensure that others regard you as an academic professional, be mindful of your appearance and actions at all times.
9. **Introduce yourself to your local, state or program representatives if they are in attendance.** This is your opportunity to express your appreciation for the program.
10. **Complete the evaluation form.** We are accountable! So are you. Evaluation results help us make each Institute better than the last.
11. **Please note the Session Codes.** These codes are located in parentheses after each session that is listed. These are the numbers you will use to identify the sessions you attended on your evaluation.



THE
COMPACT *for*
FACULTY
DIVERSITY

Institute on Teaching and Mentoring Evaluation Instructions

This year, we are trying a new and potentially easier way for you to tell us about your Institute experience.

We value your feedback! Completing evaluation forms is the only way we can record and quantify your Institute experience. Providing feedback guides and informs us of what works or does not work so that we are able to create a valuable overall Institute experience.

Please read through the instructions on completing individual workshop, plenary session, and overall experience evaluations.

Concurrent Session

Fill out the paper scantron sheets provided at each session.

Plenary Sessions and Overall Institute Evaluations

There are two ways to complete your evaluations.

1. Scantron sheets provided at each session

OR

2. If you have a smartphone/tablet device and QR Code Reader App, you can access the evaluation form using the QR barcodes below.

If you do not have a QR Code Reader App:

Go to your App store/Google Play Store and download a QR Code Reader App on your smartphone to scan the QR barcodes listed below.

If you need to access the codes after the sessions:

These codes can also be found on our Institute site:

<http://www.instituteonteachingandmentoring.org/>



Plenary Session II:



Overall Institute Evaluation:

Scholar Directory

A Tool for Networking and Recruiting

The SREB-State Doctoral Scholars Program provides networking and recruiting opportunities through the Scholar Directory database. The database provides a platform for you to connect and network with other scholars who have participated in the Institute.

This tool is also useful for institutions to identify and recruit potential faculty. As an Institute attendee, you have been included in the database and have the opportunity to update and expand your profile with biographical, educational and employment information.

More than one hundred institutions have a one-year subscription to the Directory. This provides exposure for you and your doctoral peers to be recruited for positions on college and university campuses.

You never know when a career opportunity will arise. It is important for you to frequently update your Scholar Directory profile.

This is one of many ways that the Institute is assisting you and other minority Ph.D. scholars and graduates in building a foundation toward attaining faculty careers.

Check out the Directory this weekend!

<http://dspdirectory.sreb.org/>

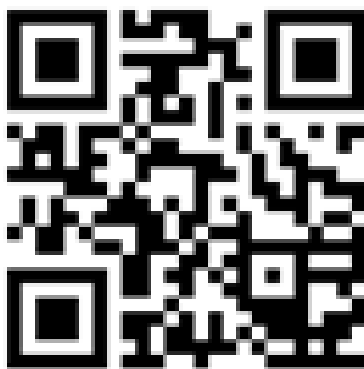

Scan with your smartphone to be taken to the above website.

The Institute on Teaching and Mentoring

Sponsored by participating colleges/universities, state agencies and:

Alfred P. Sloan Foundation Minority Ph.D. Program (MPHD)

630 Fifth Avenue, Suite 2200

New York, NY 10111

(212) 649-1649

www.sloan.org

In the Sloan Minority Ph.D. program (MPHD), the Foundation partners with select faculty, departments, and universities with proven track records of successfully recruiting and graduating minority Ph.D. candidates in STEM fields. Funds provide fellowships to minority students, allowing successful degree programs to enroll, train, and eventually graduate more students than would otherwise be possible.

Gates Millennium Scholars Program (GMS)

1805 7th Street NW

Washington, D.C. 20001

(877) 690-4677

www.gmsp.org

The goal of GMS is to promote academic excellence and provide an opportunity for outstanding minority students with significant financial need to reach their highest potential. Established in 1999 by a \$1 billion grant from the Bill and Melinda Gates Foundation, the program provides support for the cost of education by covering unmet need and self-help aid: graduate school funding for continuing scholars in the areas of computer science, education, engineering, library science, mathematics, public health or science, and leadership development programs with distinctive personal, academic and professional growth opportunities.

National Aeronautics and Space Administration Harriett G. Jenkins Pre-doctoral Fellowship Project (JPPF)

NASA Ames Research Center, Mail Stop 226-8

Moffett Field, CA 94035-1000

(650) 604-3495

www.nasa.gov

The Harriet G. Jenkins Pre-doctoral Fellowship Project is supported by NASA. The program seeks to increase the number of graduate degrees awarded to underrepresented persons (women, minorities and persons with disabilities) in the science, technology, engineering and mathematics, or STEM, disciplines. The ultimate goal is to increase the U.S. talent pool by developing a more inclusive, multicultural and sustainable STEM workforce. The JPPF provides up to three years of support and includes a Mentor-Protégé Initiative, Fellows Orientation, a Technical Exchange Symposium and the competitive Mini Research Award Program.

National Institute of General Medical Sciences (NIGMS/NIH)

45 Center Drive MSC 6200

Bethesda, MD 20892-6200

(301) 496-7301

www.nigms.nih.gov

NIGMS supports basic research that increases understanding of biological processes and supports research in certain clinical areas, primarily those that affect multiple organ systems. To assure the vitality and continued productivity of the research enterprise, NIGMS provides leadership in training the next generation of scientists, in enhancing the diversity of the scientific workforce, and in developing research capacities throughout the country.

National Science Foundation Alliances for Graduate Education and the Professoriate (AGEP/NSF)

Division of Human Resources

4201 Wilson Boulevard

Arlington, VA 22230

(703) 292-4669

www.nsf.gov

Funded by the National Science Foundation, Alliances for Graduate Education and the Professoriate seeks to significantly increase the number of underrepresented minorities (i.e., African Americans, Hispanics, American Indians, Alaska Natives, and Native Hawaiians or other Pacific Islanders) obtaining graduate degrees in science, technology, engineering and mathematics (STEM), and enhance the preparation of underrepresented minorities for faculty positions in academia.

Ronald E. McNair Postbaccalaureate Achievement Program (McNair)

U.S. Department of Education
Office of Postsecondary Education
1990 K Street N.W.
Washington, D.C. 20006-8510
(202) 502-7600
www.ed.gov

The McNair Program seeks to increase the attainment of Ph.D. degrees by students from underrepresented segments of society. Through a grant competition, funds are awarded to institutions of higher education to prepare eligible participants for doctoral studies through involvement in research and other scholarly activities. Participants are given opportunities for research, summer internships, seminars, tutoring, academic counseling, and other activities that are meant to solidify their path to graduate school.

Southern Regional Education Board (SREB)

592 10th St. N.W.
Atlanta, GA 30318-5776
(404) 875-9211
www.sreb.org

The Southern Regional Education Board developed the Doctoral Scholars Program in 1993 to address the shortage of minority Ph.D. students in faculty positions. The Doctoral Scholars Program provides multiple layers of support including financial assistance, academic/research funding, career counseling and job postings, scholar counseling and advocacy, a scholar directory for networking and recruiting, invitation to the annual Institute on Teaching and Mentoring, and continued early career support.

Western Interstate Commission for Higher Education (WICHE)

3035 Center Green Drive, Suite 200
Boulder, CO 80301-2204
(303) 541-0200
www.wiche.edu

Established in 1953, in Eugene, Oregon, The Western Interstate Commission for Higher Education is a regional organization created by the Western Regional Education Compact and adopted in the 1950s by western states. WICHE was created to facilitate resource sharing among the higher education systems of the West.

The Institute on Teaching and Mentoring Announces New Professional Partnerships

The goal of the Institute on Teaching and Mentoring is to continue to increase the numbers of minority and underrepresented faculty in our nation's higher education institutions. The Institute strives to provide additional professional resources to Institute attendees that can assist them during their doctoral studies and as they transition into their academic professional careers. To meet this goal SREB has entered into professional partnerships with four organizations. These partnerships provide access to a wider network of professionals that can assist you as you grow and develop in your career.

Listed below are broad overviews of each partner organization. In the Sunday morning Plenary Session from 9 a.m. to 10 a.m., representatives from each organization will provide more details on resources available to scholars.

National Center for Faculty Development and Diversity

The National Center for Faculty Development and Diversity is a community of 40,000 graduate students, post-docs, and faculty members that support each other through professional development opportunities, training, and mentoring. The organization offers on-campus workshops, professional development training, and intensive mentoring programs to those who join.

Website: <http://www.facultydiversity.org/>

Chronicle Vitae

Vitae is an online career hub that provides exemplary professional resources for faculty and administrators. Vitae supports an online community for participants to connect with peers, colleagues and mentors. Its advice column reveals candid tips for those who are seeking employment or presenting research at conferences. Vitae provides professional tools that include a free dossier service to manage research documents and letters of recommendations, and a comprehensive database of academic and administrative jobs.

Website: <https://chroniclevitae.com/>

Inside Higher Ed

Inside Higher Ed is an online source for news, opinion pieces and jobs that relate to higher education. The partnership with the SREB-State Doctoral Scholars Program seeks to extend the benefits of the Institute on Teaching and Mentoring year round, with resources to help scholars succeed as university faculty. It will connect minority doctoral students and young faculty with relevant professional development and job listings. These activities will support the mission of the Institute and the SREB-State Doctoral Scholars program to diversify the American professoriate.

Website: <https://www.insidehighered.com/>

Higher Education Recruitment Consortium (HERC)

HERC is a nonprofit consortium of over 600 colleges and universities seeking to recruit and retain the most talented and diverse faculty, staff and executives. The partnership encourages you to utilize its excellent, free resources for your academic job search process: access to more than 21,000 higher education job opportunities, webinars, a jobseeker blog, and many more helpful tools.

Visit Ruth Molina at HERC's exhibitor booth at the Institute for more information.

Website: <http://hercjobs.org/>

Institute Agenda at a Glance

All scholars should attend activities in **bold** below.
See the “Agenda in Detail” for sessions that are **REQUIRED** or recommended for your individual scholar group.

All Institute sessions are at the Omni Hotel at CNN Center, Atlanta, Georgia.

<u>Day/Date</u>	<u>Time</u>	<u>Activity</u>	<u>Page</u>
Thursday, October 30			
	Noon - 8 p.m.	Registration and Check-In	23
	Noon - 9 p.m.	Networking Break/Faculty Recruiting Station Visits	23
	5:30 - 6:30 p.m.	Orientations by Group — REQUIRED for ALL scholars	23
	6:30 - 7 p.m.	Networking Break/Faculty Recruiting Station Visits	24
	7 - 8 p.m.	Welcome and Opening Reception	24
	8 - 9 p.m.	Chalk Talk Training Session (for Chalk Talk presiders)	24
Friday, October 31			
	7 - 8:30 a.m.	Breakfast Group Meetings	25
	8:45 - 10:15 a.m.	Welcome, Opening Session and Keynote Addresses	26
	10:15 - 11 a.m.	Networking Break/Faculty Recruiting Station Visits	26
	11 a.m. - 12:30 p.m.	Concurrent Interest Sessions	27
	12:30 - 2 p.m.	Meet and Greet Luncheon and Plenary Session I	31
	2 - 2:30 p.m.	Networking Break/Faculty Recruiting Station Visits	31
	2:30 - 4 p.m.	Concurrent Interest Sessions	32
	4 - 5:30 p.m.	Networking Break/Faculty Recruiting Station Visits	35
	5:30 - 7:30 p.m.	Institute Graduates’ Awards Banquet	35
Saturday, November 1			
	7 - 8 a.m.	Chalk Talks and Networking Breakfasts by Discipline/Breakfast for Guests	37
	8 - 8:30 a.m.	Networking Break/Faculty Recruiting Station Visits	38
	8:30 - 9:30 a.m.	Plenary Session II	38
	9:30 - 10 a.m.	Networking Break/Faculty Recruiting Station Visits	38
	10 - 11:30 a.m.	Concurrent Interest Sessions	38
	11:30 - 1 p.m.	Luncheon and Awards Program	42
	1 - 1:30 p.m.	Networking Break/Faculty Recruiting Station Visits	42
	1 - 6:30 p.m.	Curriculum Vitae Review Sessions	42
	1:30 - 3 p.m.	Concurrent Interest Sessions	43
	3 - 4 p.m.	Group Photos	46
	4 p.m.	Free time (Dinner is on your own.)	47
Sunday, November 2			
	7:30 - 8:30 a.m.	Coffee/Juice	49
	8 - 9 a.m.	First-Year SREB-State Doctoral Scholars Meeting — REQUIRED ONLY for newly awarded SREB scholars	49
	8:30 - 10 a.m.	The Graduate School Application Process — REQUIRED for McNair, Gates and LSAMP undergraduate scholars	49
	9 - 10 a.m.	Plenary Session III	49
	10 - 11:30 a.m.	Brunch and Closing Session	50
	11:30 a.m. - Noon	Adjournment and Collection of Evaluation Forms	50

My Personal Schedule

Use this page to plan your Orientation, Breakfast Group, Interest Sessions and Networking Breaks.
All scholars should attend activities in **bold**. (See Page 16 for participating recruiters.)

All Institute sessions are at the Omni Hotel at CNN Center, Atlanta, Georgia

<u>Date/Time</u>	<u>Sessions I choose to attend</u>	<u>Location</u>
Thursday, October 30		
Noon - 8 p.m.	Registration and Check-In	Pre-Function Lobby
Noon - 9 p.m.	Networking Break/Faculty Recruiting Station Visits	Grand Ballroom D2-E
5:30 - 6:30 p.m.	Orientation Sessions by Group: SREB, Sloan, Bridges, McNair, AGEP/SBE, NEBHE, Recruiters, Gates Millennium Scholars, NASA, LSAMP — REQUIRED for all scholars	
6:30 - 7 p.m.	Networking Break/Faculty Recruiting Station Visits	Grand Ballroom D2-E
7 - 8 p.m.	Welcome and Opening Reception	Atrium Terrace
8 - 9 p.m.	Chalk Talk Training Session (for Chalk Talk presiders)	Walnut
Friday, October 31		
7 - 8:30 a.m.	Breakfast Group Meeting: _____	_____
8:45 - 10:15 a.m.	Welcome, Opening Session and Keynote Addresses	International Ballroom
10:15 - 11 a.m.	Networking Break/Faculty Recruiting Station Visits: _____	Grand Ballroom D2-E
11 a.m. - 12:30 p.m.	Interest Session: _____	_____
12:30 - 2 p.m.	Meet and Greet Luncheon and Plenary Session I	International Ballroom
2 - 2:30 p.m.	Networking Break/Faculty Recruiting Station Visits: _____	Grand Ballroom D2-E
2:30 - 4 p.m.	Interest Session: _____	_____
4 - 5:30 p.m.	Networking Break/Faculty Recruiting Station Visits: _____	Grand Ballroom D2-E
5:30 - 7:30 p.m.	Institute Graduates' Awards Banquet	International Ballroom
Saturday, November 1		
7 - 8 a.m.	Breakfast for Guests and Recruiters	_____
7 - 8 a.m.	Chalk Talks and Networking Breakfasts by Discipline _____	_____
8 - 8:30 a.m.	Networking Break/Faculty Recruiting Station Visits: _____	Grand Ballroom D2-E
8:30 - 9:30 a.m.	Plenary Session II	International Ballroom
9:30 - 10 a.m.	Networking Break/Faculty Recruiting Station Visits: _____	Grand Ballroom D2-E
10 - 11:30 a.m.	Interest Session: _____	_____
11:30 a.m. - 1 p.m.	Lunch and Awards Program	International Ballroom
1 - 1:30 p.m.	Networking Break/Faculty Recruiting Station Visits: _____	Grand Ballroom D2-E
1 - 6:30 p.m.	Curriculum Vitae Reviews (First and Second Block of Sessions)	Spruce
1:30 - 3 p.m.	Interest Session: _____	_____
3 - 4 p.m.	Group Photos	Atrium Terrace
4 p.m.	Free time. Dinner is on your own.	
Sunday, November 2		
7:30 - 8:30 a.m.	Coffee/Juice	Pre-Function Lobby
8 - 9 a.m.	First-Year SREB-State Scholars Meeting — REQUIRED ONLY for newly awarded scholars	Dogwood A
8:30 - 10 a.m.	The Graduate School Application Process — REQUIRED for McNair, Gates and LSAMP scholars	Dogwood B
9 - 10 a.m.	Plenary Session III	Grand Ballroom A&B
10 - 11:30 a.m.	Brunch and Closing Session — For all attendees	International Ballroom
11:30 a.m. - Noon	Adjournment and Collection of Evaluation Forms	Pre-Function Lobby

Meeting Room Maps

Omni Hotel - CNN Center

South Tower Atrium Terrace Level

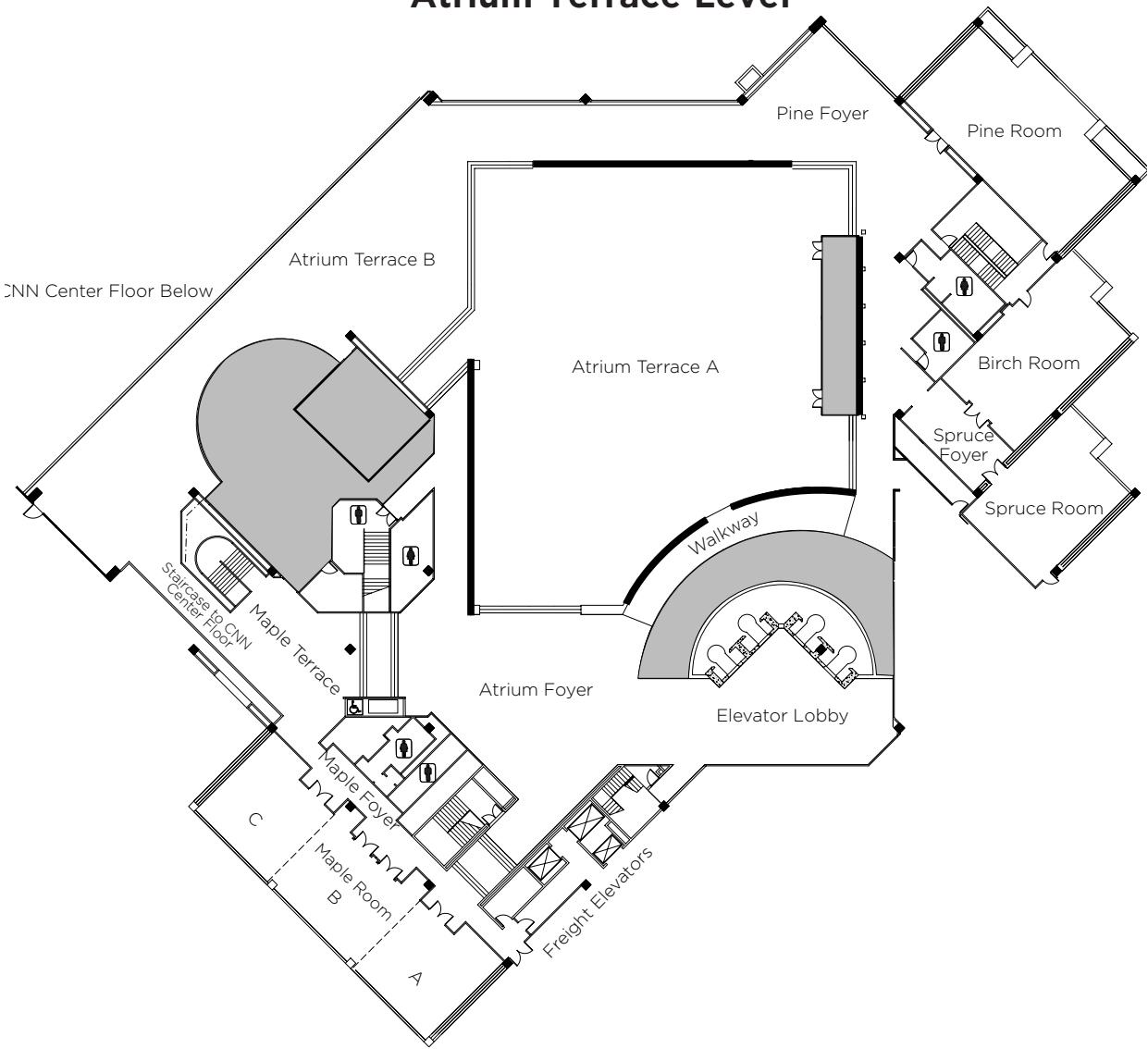

Meeting Room Maps

Omni Hotel - CNN Center

North Tower M1/Street Level

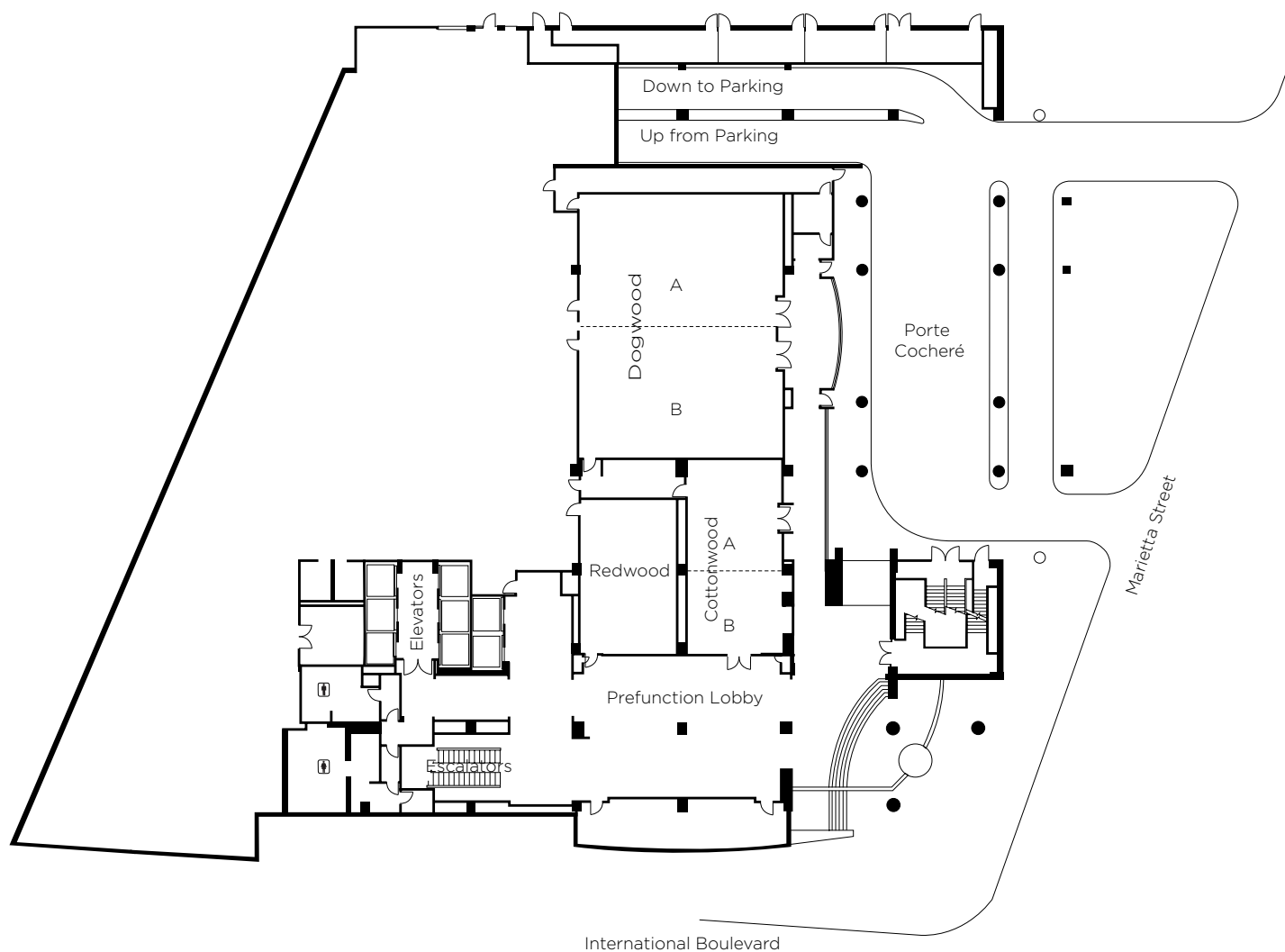

Meeting Room Maps

Omni Hotel - CNN Center

North Tower M2/International Ballroom Level

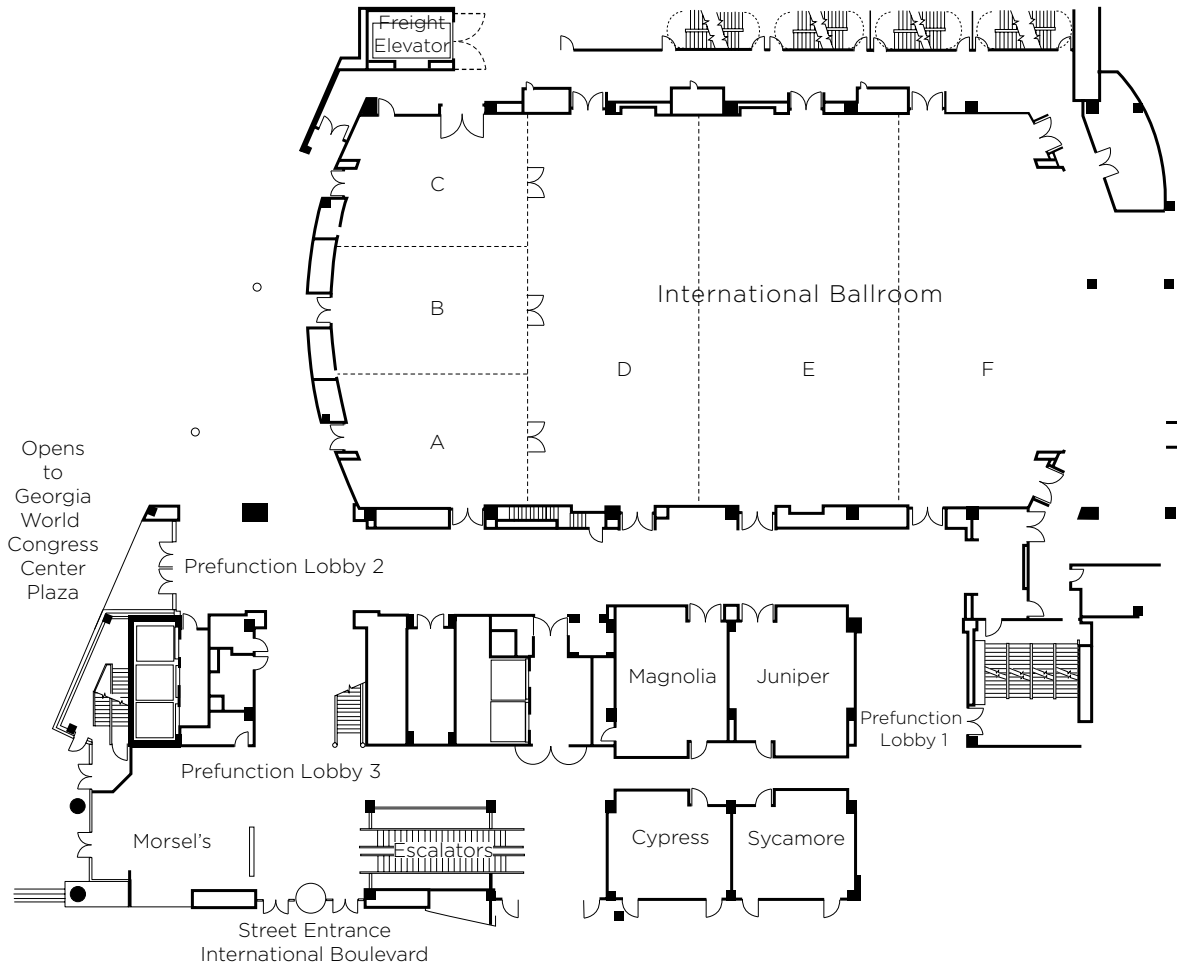

Meeting Room Maps

Omni Hotel - CNN Center

North Tower M3/Meeting Level

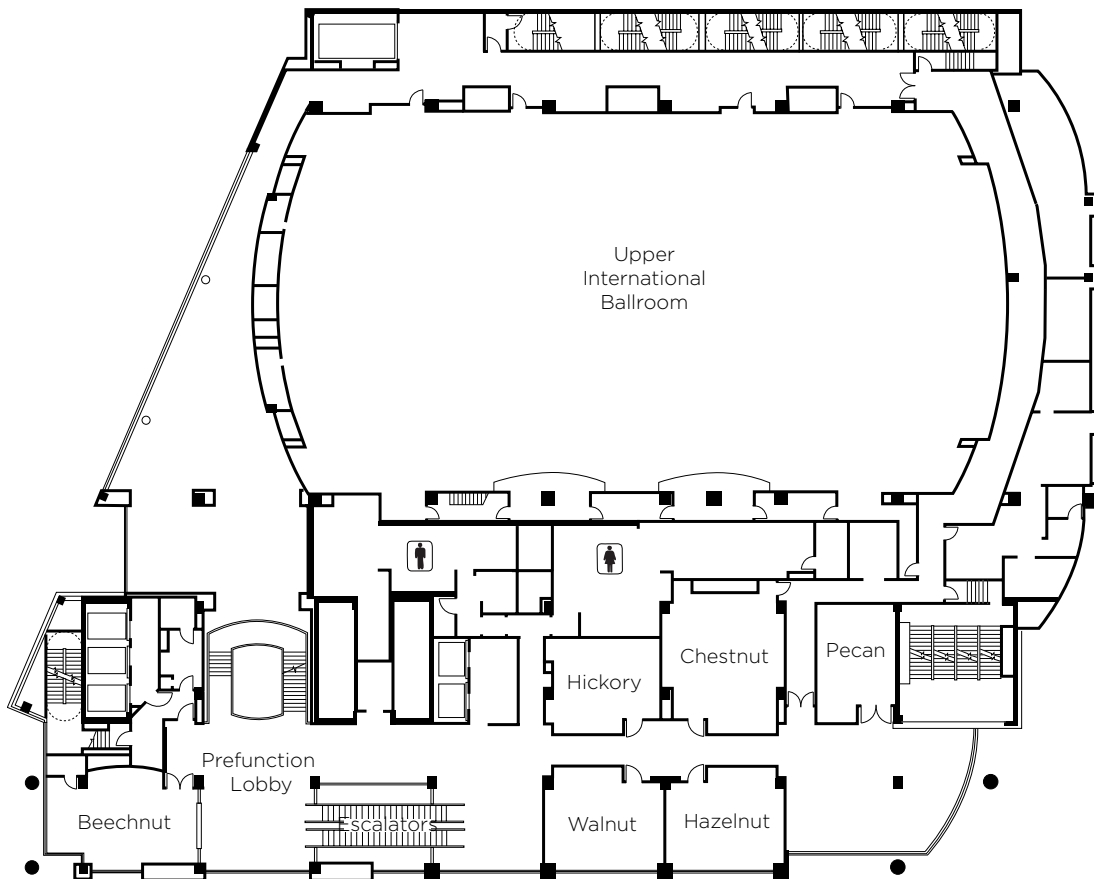

Meeting Room Maps

Omni Hotel - CNN Center

North Tower M4/Grand Ballroom Level

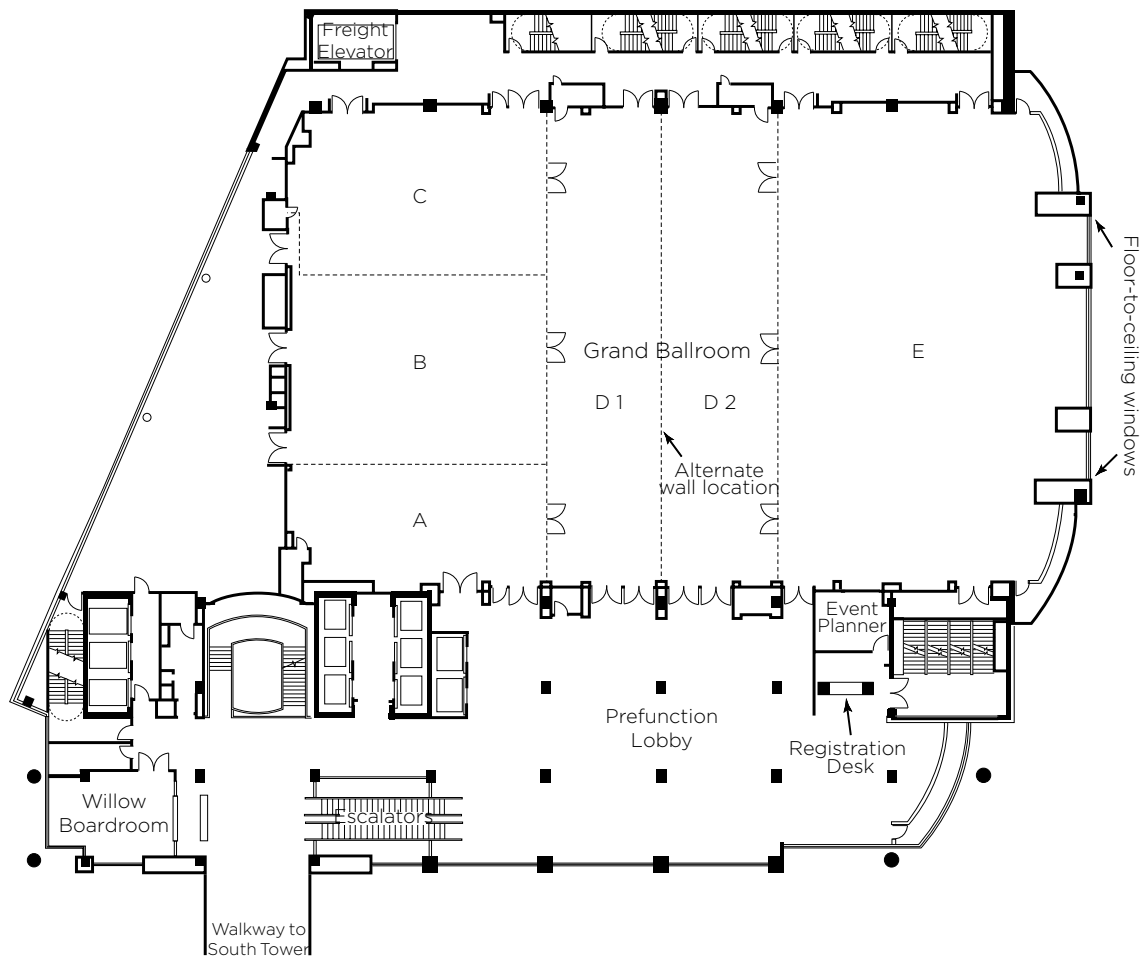

Recruiter Representatives

Agnes Scott College

Decatur, GA
Jennifer Hughes
Kijua Sanders-McMurty

Auburn University

Auburn, AL
Brenda Allen
Michelle Cole
Keri Hesson
Overtoun Jenda

A.T. Still University

Kirksville, MO
Tonya Fitch
Clinton Normore

Augustana College

Rock Island, IL
Steve Bahls
Jose Boquin
Jeffrey Ratliff-Crain
Christopher Whitt
Sheila Witherspoon

Ball State University

Muncie, IN
Jayanthi Kandiah

Belmont University

Nashville, TN
Loretta Bond
Thomas Burns
Colin Cannonier
Michelle Guinn
Hyangsook Lee

Birmingham-Southern College

Birmingham, AL
Mark Schantz
Michelle Behr

Bloomsburg University

Bloomsburg, PA
Ekema Agbaw
Kate Bauman
Jonathan Lincoln
Michael Stephans
Caryn Terwilliger
Irvin Wright

Buffalo State University

The State University of New York

Buffalo, NY
Dwight Hennessy
Karen Clinton Jones

California State University, East Bay

Hayward, CA
Dianne Woods

California University of Pennsylvania

California, PA
John Burnett
Kelton Edmonds
Ayanna Lyles
Ali Sezer

Centre College

Danville, KY
Beth Glazier-McDonald

Clemson University

Clemson, SC
Kenna Duckworth
Frankie Felder
Cherese Fine
Lewis Knighton
Leon Wiles
Curtis White

Colby-Sawyer College

New London, NH
Omari Jackson

East Tennessee State University

Johnson City, TN
Angela Claxton-Freeman
Keith Johnson
Mary Jordan

Eastern Kentucky University

Richmond, KY
Sandra Moore

Georgia State University

Atlanta, GA
Lisa Armistead
Fatuma Dahir
Lynda Brown-Wright

Grinnell College

Grinnell, IA
Fernan Jaramillo
Paula Schlax
Kathleen Siwicki
Jim Swartz

Henderson State University

Arkadelphia, AR
Steve Adkison
Celya Taylor
Kenneth Taylor

HERC (Higher Education Recruitment Consortium)

Cambridge, MA
Ruth Molina

Hope College

Holland, MI
Kenneth Brown
Sonja Trent-Brown
Scott Vanderstoep

Ithaca College

Ithaca, NY
Belisa Gonzalez
Danette Johnson
Michelle Rios-Dominguez

Indiana University-Purdue University

Indianapolis

Indianapolis, IN
Margo Foreman
Wayne Hilson
Nashara Mitchell

Kent State University

Kent, OH
Alfreda Brown
Barbara Johnson
Bathi Kasturiarachi
AnnMarie LeBlanc
Dan Mahony
J. Mark Pike
Carol Sedlak
Richard Serpe
Federico Subervi
Keith Wisdom

Kentucky Community and Technical College System

Versailles, KY
Natalie Gibson
Carla Perry

Kentucky State University

Frankfort, KY
Vernell Bennett

Liberal Arts Colleges

Association For Faculty Inclusion

Grinnell, IA
Northfield, MN
Fernan Jaramillo
Paula Schlax
Kathleen Siwicki
Jim Swartz

Metropolitan State University of Denver

Denver, CO
Myron Anderson
Cindy Carlson
Angela Marquez
Percy Morehouse
Luis Torres

Middle Tennessee State University

Murfreesboro, TN
Thomas Bynum
Dwight Patterson

Mississippi Institutions of Higher Learning

Jackson, MS
Pearl Pennington

Recruiter Representatives, *continued*

Morehead State University

Morehead, KY
Charles Holloway
Clarenda Phillips

Murray State University

Murray, KY
Bommanna Loganathan

**National Aeronautics and Space
Administration (NASA)**

Washington, DC
Roosevelt Johnson
Joeletta Patrick
Michelle Sanders

North Carolina State University

Raleigh, NC
Rajade James
Garry Morgan

North Dakota State University

Fargo, ND
Deland Myers
Evie Myers

Northeastern University

Boston, MA
John Armendariz

Northern Kentucky University

Highland Heights, KY
Judy Voelker

Oklahoma State University

Stillwater, OK
Jovette Dew

Old Dominion University

Norfolk, VA
Gail Dickenson
Alvin Holder
Stephanie Sanders
Bob Spina

**Philadelphia College of Osteopathic
Medicine**

Philadelphia, PA
Trena Gologan
Lisa McBride
Marsha Williams

Pomona College

Claremont, CA
Fernando Lozano
Sharon Stranford

Purdue University

West Lafayette, IN
Dwight Lewis
Gwendolyn Taylor

Rochester Institute of Technology

Rochester, NY
Renee Baker
Linda Tolan
Laura Tubbs

**The State University of New York at Stony
Brook**

Stony Brook, NY
Terrance Buck
Kathryne Piazzola
Karian Wright

Temple University

Philadelphia, PA
Tiffenia Archie
Tara Schumacher

The College of William and Mary

Williamsburg, VA
Wandalyn Glover

The Ohio State University

Columbus, OH
Patrice Dickerson
Marcela Hernandez

**University at Albany, State University of
New York**

Albany, NY
Deborah Nazon

University of Alabama

Tuscaloosa, AL
Roger Sidje

University of Alaska, Anchorage

Anchorage, AK
Elisha Baker
John Petraitis
Heather Ryan
Landry Signe
Marva Watson

University of Arkansas

Fayetteville, AR
Vicky Hartwell

University of California, Irvine

Irvine, CA
Anne Calof
Christopher Dobrian
Douglas Haynes
Dina Jankowski
Roxanne Silver
Veronica Vieira

University of California, San Diego

La Jolla, CA
Christopher Murphy

University of Central Arkansas

Conway, AR
Angela Webster

University of Cincinnati

Cincinnati, OH
Patrice DeLeon
Kimberly Jacobs-Beck
Marilyn Kershaw
Robin Martin
Marlene Miner

University of Georgia

Athens, GA
Randolph Carter
Kecia Thomas

University of Illinois at Urbana-Champaign

Champaign, IL
Wendy Heller
Menah Pratt-Clarke

University of Kentucky

Lexington, KY
Sonja Feist-Price

University of Louisville

Louisville, KY
Latonia Craig
Diana Whitlock

University of Maryland, Baltimore County

Baltimore, MD
Lee Blaney
Kathleen Carroll
Omar Ka
Autumn Reed

University of Miami

Coral Gables, FL
Bill Tallman

University of North Florida

Jacksonville, FL
Christopher Johnson
Judy Rodriguez
JeffriAnne Wilder

University of Rochester

Rochester, NY
Amy Lerner
Patrice Tankam
Kurt Zeller

University of South Florida

Tampa, FL
Kofi Glover
Jose Hernandez
Devona Pierre
Frank Muller-Karger
Gene Murdock

Recruiter Representatives, *continued*

University of Tennessee, Knoxville

Knoxville, TN
Ernest Brothers

University of Tennessee at Chattanooga

Chattanooga, TN
Terrence Banks
Aaron Booker
Valerie Rutledge
Bryan Samuel

University of Texas, Austin

Austin, TX
Samuel Moore

University of Tulsa

Tulsa, OK
Jacqueline Caldwell

Virginia Community College System

Richmond, VA
Christopher Lee
Catherine Puckett

Virginia Polytechnic Institute and State University

Blacksburg, VA
James Anderson
Mary Madis
Jody Thompson-Marshall

Washington University School of Medicine

St. Louis, MO
Mary Bradley
John Russell
Rochelle Smith

West Virginia University

Morgantown, WV
Kisstaman Epps
David Fryson

Western Illinois University

Macomb, IL
Ronald Williams

Western Kentucky University

Bowling Green, KY
Andrea Barnes
Gordon Baylis
Monica Burke
Evelyn Ellis
Richard Miller

Recruiter Table Reservations

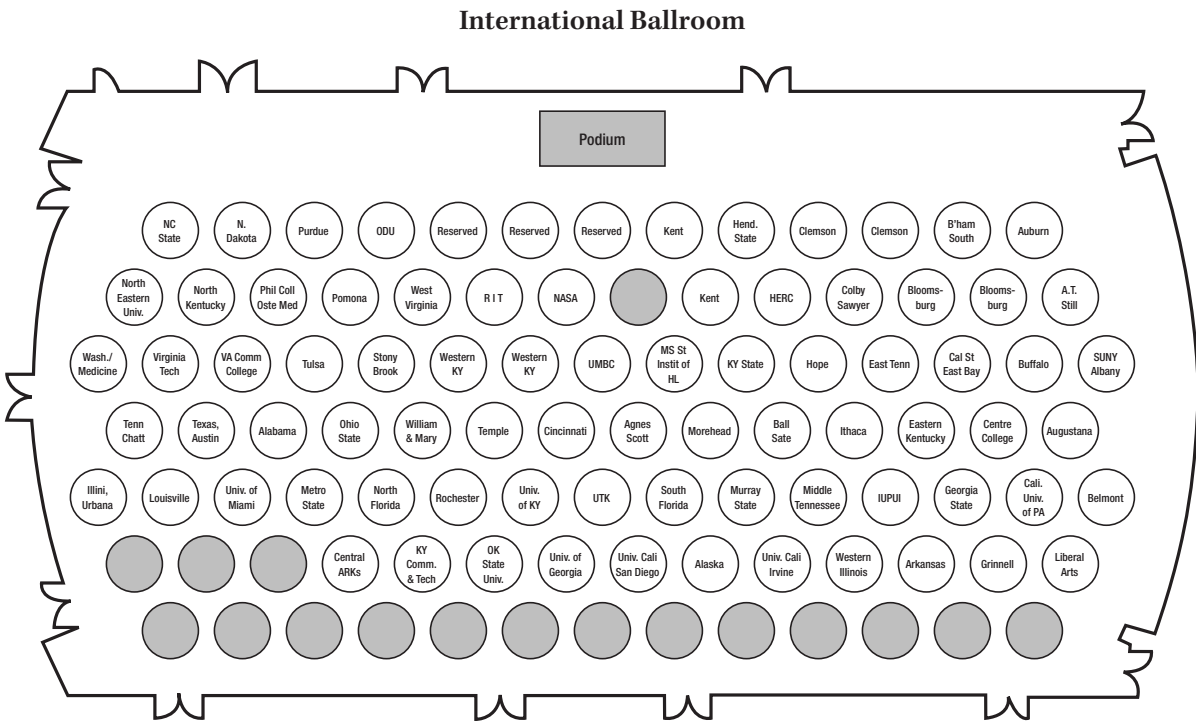

Recruiter Table Reservations

Friday, October 31, 2014
 Meet & Greet Luncheon
 12:30 – 2:00 P.M.

Plenary Speakers

Charles Dziuban



Dr. Charles Dziuban is Director of the Research Initiative for Teaching Effectiveness at the University of Central Florida (UCF), where he has been a faculty member since 1970, teaching research design and statistics. Since 1996, he has directed the impact evaluation for UCF's Distributed Learning Initiative examining student and faculty outcomes as well as gauging the impact of online, blended and lecture-capture courses on the university. Dr. Dziuban has published in numerous journals, including *Multivariate Behavioral Research*, *The Psychological Bulletin*, *Educational and Psychological Measurement*, the *American Education Research Journal*, *Phi Delta Kappan*, *The Internet in Higher Education*, the *Journal of Asynchronous Learning Networks*, and *Sloan-C View*. His methods for determining psychometric adequacy have been featured in both the SPSS and the SAS packages. He has received funding from several government and industrial agencies. Charles received his Ph. D from the University of Wisconsin.

Mary Gonzalez



Dr. Gonzalez is an Associate Vice President for Student Access in the division of Academic Affairs at Texas A&M University-Kingsville. She oversees the division of Special Programs, which houses eight TRIO Programs funded through the U.S. Department of Education, as well as a Collegiate Work-Study Mentorship Program funded through the Texas Higher Education Coordinating Board. In addition, she recently received a \$7.2 million dollar grant for GEARUP, to provide services in the surrounding rural schools. Dr. Gonzalez has worked in higher education for 25 years and has conducted training for numerous Department of Education training grants across the United States, including Pennsylvania State University, the Council for Opportunity in Education (COE), the University of Nevada at Las Vegas, and the Southeastern Association of Educational Opportunity Program Personnel within TRIO programs throughout the nation. Her focal point is diversity through staff, and advancement of minorities in STEM fields through undergraduate research.

Scott Jaschik



Scott Jaschik is editor and one of three founders of *Inside Higher Ed*, where he co-leads editorial operations, overseeing news content, opinion pieces, career advice, blogs and other features. Scott is a leading voice on higher education issues, quoted regularly in publications nationwide, and publishing articles on colleges in *The New York Times*, *The Boston Globe*, *The Washington Post*, *Salon*, and elsewhere. He has been a judge or screener for the National Magazine Awards, the Online Journalism Awards, the Folio Editorial Excellence Awards, and the Education Writers Association Awards. Scott is a member of the board of the Education Writers Association. He has served as a mentor in the Community College Fellowship Program of the Hechinger Institute on Education and the Media, of Teachers College, Columbia University. Scott graduated from Cornell University in 1985.

William Haupricht



William Haupricht is Vice President of Institutional Relations at the National Center for Faculty Development & Diversity and serves as the primary liaison for the support of the NCFDD's strategic partnerships with colleges, universities, foundations, professional organizations and governmental agencies. He brings to the center a career in management consulting and has worked with a number of different organizations in supporting their member relationships and growth initiatives.

Plenary Speakers

Freeman A. Hrabowski



Dr. Hrabowski has been President of the University of Maryland, Baltimore County (UMBC) since 1992. He also serves as a consultant on science and math education for national agencies, universities, and school systems. He was recently named by President Obama to chair the newly created President's Advisory Commission on Educational Excellence for African Americans. He also chaired the National Academies committee that produced the 2011 report *Expanding Underrepresented Minority Participation: America's Science and Technology Talent at the Crossroads*. Named one of the 100 Most Influential People in the World by TIME (2012) and one of America's Best Leaders by U.S. News & World Report (2008), Dr. Hrabowski also received TIAA-CREF's *Theodore M. Hesburgh Award for Leadership Excellence* (2011), the Carnegie Corporation's *Academic Leadership Award* (2011), and the *Heinz Award* (2012) for contributions to improving the "Human Condition."

Daniel Jean



Dr. Daniel (Danny) Jean is a Newark, New Jersey native who rose from a 1.9 gpa to earn his Ph.D. He is currently Executive Director of Educational Opportunity Fund (EOF) Program and Academic Development, and adjunct professor of Education at Montclair State University. Danny is also author, motivational speaker, swagger trainer, playwright, poet, and founder of Wordstravel.org — an organization that offers empowerment and "edutainment" to all groups. Under his leadership, the EOF program recruits and enrolls a highly motivated and ethnically diverse community of scholars. His research focuses on the academic and social integration of first-generation college students and his retention initiatives have resulted in three consecutive years of first to second year retention increases (88%, 92%, 90%) for "special admit" populations — higher than the regular admit population. Danny's most recent play "Til Death Do Us Part?" ran Off-Off-Broadway in NYC August 2010 and August 2012.

Stacey Patton



Dr. Patton is a Senior Enterprise Reporter for *The Chronicle of Higher Education*. She writes about graduate education, adjuncts, faculty career issues and research, race, and diversity. Patton has also written for the *New York Times*, *The Washington Post*, *The Baltimore Sun*, *The Root*, and *Newsday*. She is the recipient of journalism awards from the William Randolph Hearst Foundation, the National Association of Black Journalists, New York Women in Communications, and the Scripps Howard Foundation. Dr. Patton received her Ph.D. in African-American History from Rutgers University, where her dissertation was titled *Why Black Children Can't Grow Up: The Construction of Racial Childhood in American Life, 1880-1954*. She is the author of *That Mean Old Yesterday*, a memoir that examines the historical roots of corporal punishment in African American communities.

Daryl G. Smith



Dr. Smith is a Senior Research Fellow and Professor Emerita of Education and Psychology at Claremont Graduate University. Prior to assuming her current faculty position, Smith served as a college administrator in planning and evaluation, institutional research, and student affairs. Her research, teaching, and publications have been in the areas of organizational implications of diversity, assessment and evaluation, leadership and change, governance, diversity in STEM fields, and faculty diversity. She has served as an evaluator and consultant to numerous projects and campuses across the country. She also served as one of three principals responsible for the evaluation of the Campus Diversity Initiative for the James Irvine Foundation, in collaboration with the Association of American Colleges and Universities in Washington, DC. She received her Ph.D. in Social Psychology and Higher Education from Claremont Graduate University.

Plenary Speakers

Orlando L. Taylor



Dr. Taylor is Vice President of Strategic Initiatives and Research at Fielding Graduate University in Santa Barbara, California. Prior to this, he held the position of President of the Washington, D.C., campus of The Chicago School of Professional Psychology and Professor of International Psychology. He is a Senior Fellow at the Association of American Colleges and Universities. Previously, Dr. Taylor served as Vice Provost for Research and Dean of the Graduate School at Howard University. Author of numerous publications, Dr. Taylor is a leader in several national initiatives for graduate education, particularly those relating to access, equity, and preparing the next generation of faculty. He currently directs an NSF-funded initiative at The Chicago School to advance women in the STEM fields into leadership roles at the nation's HBCUs.

Agenda in Detail

Institute 2014

Thursday, October 30

Noon - 8 p.m.	Registration and Check-In	Pre-Function Lobby
Noon - 9 p.m.	Networking/Faculty Recruiting Station Visits (Faculty recruiting stations are open until Saturday. Scholars are encouraged to visit.)	Grand Ballroom D2-E
5:30 - 6:30 p.m.	ORIENTATION SESSIONS BY GROUP	
	Orientation for SREB-State Doctoral Scholars and Faculty Representatives (Required)	Grand Ballroom B
	<i>Presiding and Presenter: Ansley Abraham</i> , Director, SREB-State Doctoral Scholars Program, Southern Regional Education Board, Atlanta, GA	
	<i>Presenter: Veda Overton-Houston</i> , Program Accounting Assistant, SREB- State Doctoral Scholars Program, Southern Regional Education Board, Atlanta, GA	
	<i>Presenter: Chanell Turner</i> , Publications and Programming Assistant, SREB-State Doctoral Scholars Program, Southern Regional Education Board, Atlanta, GA	
	<i>Presenter: Tammy Wright</i> , Coordinator, Institute and Scholar Services, SREB-State Doctoral Scholars Program, Southern Regional Education Board, Atlanta, GA	
	Orientation for Alfred P. Sloan Minority Ph.D. Program Scholars and Directors (Required) (66)	Pine
	<i>Presiding and Presenter: Elizabeth Boylan</i> , Program Director, Alfred P. Sloan Foundation, New York, NY	
	<i>Presenter: Denise Ellis</i> , Program Manager, Alfred P. Sloan Foundation Graduate Scholarship Programs, NACME, New York, NY	
	Orientation for Bridges to the Professoriate, FASEB Scholars and Faculty Representatives (Required)	Dogwood A
	<i>Presiding: Ken Pepion</i> , Director, Bridges to the Professoriate Programs and Services, Western Interstate Commission for Higher Education, Boulder, CO	
	Orientation for Ronald E. McNair Postbaccalaureate Achievement Program Scholars and Directors (Required)	Dogwood B
	<i>Presiding: John Mateja</i> , Director, Ronald McNair Postbaccalaureate Achievement Program, Murray State University, Murray, KY	
	<i>Presenter: Cynthia Hill</i> , Associate Provost and McNair Director, University of Maryland Baltimore County, Baltimore, MD	

Thursday, October 30, *continued*

5:30 - 6:30 p.m.	ORIENTATION SESSIONS BY GROUP (continued)	
	Orientation for Alliances for Graduate Education and the Professoriate (AGEP); Social, Behavioral and Economic Sciences (SBE) Scholars; and Program Representatives (Required)	Cottonwood
	<i>Presiding and Presenter: Robert L. Belle Jr., Associate Director, SREB-State Doctoral Scholars Program and AGEP, Southern Regional Education Board, Atlanta, GA</i>	
	Orientation for New England Scholars and Representatives	Cypress
	<i>Presiding: Emorcia Hill, Director, Converge, Research and Evaluation, Harvard Medical School, Office for Diversity and Community Partnership, Boston, MA</i>	
	Orientation for Gates Millennium Scholars Program Scholars and Faculty (Required)	Magnolia
	<i>Presiding: Marcus Ware, Campus Engagement Manager, Gates Millennium Scholars Program, United Negro College Fund, Washington, D.C.</i>	
	Orientation for Recruiters	Grand Ballroom C
	<i>Presiding: Rana Johnson, Chief Diversity Officer, Kentucky Council on Postsecondary Education, Frankfort, KY</i>	
	Orientation for NASA Fellows (Required)	Juniper
	<i>Presiding and Presenter: Roosevelt Johnson, Deputy Associate Administrator for Education, National Aeronautics and Space Administration (NASA), Washington, DC</i>	
	Orientation for Louis Stokes Alliance for Minority Participation (LSAMP)	Hazelnut
	<i>Presiding and Presenter: Angela Birkes-Grier, Director, Peach State Louis Stokes Alliance for Minority Participation, University of Georgia, Athens, GA</i>	
6:30 - 7 p.m.	Networking Break/Faculty Recruiting Station Visits	Grand Ballroom D2-E
7 - 8 p.m.	WELCOME AND OPENING RECEPTION	Atrium Terrace
	<i>Presiding: Ken Pepion, Director, Bridges to the Professoriate Programs and Services, Western Interstate Commission for Higher Education, Boulder, CO</i>	
8 - 9 p.m.	Chalk Talk Training Session (for Chalk Talk presiders)	Walnut
	<i>Presiding: Antionette Denise Stroter, Director of Research and Evaluation, Interactive Inc., Ashland, VA</i>	
8 - 9 p.m.	Presider Orientation Session (for session presiders)	Dogwood A
	<i>Presiding: Walter R. Jacobs Jr., Senior Consultant, SREB-State Doctoral Scholars Program, Southern Regional Education Board, Atlanta, GA</i>	

Friday, October 31

7 - 8:30 a.m.

BREAKFAST GROUP MEETINGS

Breakfast Meeting for SREB-State Doctoral Scholars, Faculty Representatives and Guests (Required)

Atrium Terrace A

Presiding and Presenter: **Ansley Abraham**, Director, SREB-State Doctoral Scholars Program, Southern Regional Education Board, Atlanta, GA

Presenter: **Dave Spence**, President, Southern Regional Education Board, Atlanta, GA

Presenter: **Joan M. Lord**, Vice President, Education Policies, Southern Regional Education Board, Atlanta, GA

Breakfast Meeting for Sloan Scholars and Directors

Grand Ballroom A&B

Presiding: **Stephen Ruffin**, Professor, School of Aerospace Engineering, Georgia Institute of Technology, Atlanta, GA

Presenter: **Daniel Romero**, Research Fellow, School of Information, University of Michigan, Ann Arbor, MI

Breakfast Meeting for Bridges, Faculty Representatives and Guests (Required)

Grand Ballroom C

Presiding: **Ken Pepion**, Director, Bridges to the Professoriate Programs and Services, Western Interstate Commission for Higher Education, Boulder, CO

Presenter: **Shawn Drew Gaillard**, Molecular Biologist and Program Director, National Institute of General Medical Sciences, National Institutes of Health, Bethesda, MD

Breakfast Meeting for McNair Scholars, Faculty Representatives and Guests (Required)

Dogwood B

Presiding: **Diana Elrod**, Director, Ronald E. McNair Postbaccalaureate Achievement Program, University of North Texas, Denton, TX

Presenter: **Lynn Curry**, Director, Ronald E. McNair Postbaccalaureate Achievement Program, Central Michigan University, Mount Pleasant, MI

Breakfast Meeting for New England Scholars and Representatives (Required)

Sycamore

Presiding: **Emorcia Hill**, Director, Converge, Research and Evaluation, Office for Diversity and Community, Harvard Medical School, Partnership, Boston, MA

Breakfast Meeting for Alliances for Graduate Education and the Professoriate (AGEP); Social, Behavioral and Economic Sciences (SBE) Scholars; Program Representatives and Guests (Required)

Dogwood A

Presiding and Presenter: **Robert L. Belle Jr.**, Associate Director, SREB-State Doctoral Scholars Program and AGEP, Southern Regional Education Board, Atlanta, GA

Friday, October 31, *continued*

7 - 8:30 a.m. **BREAKFAST GROUP MEETINGS (continued)**

**Breakfast Meeting for Gates Millennium Scholars Program
Participants (Required)**

Redwood

Presiding: **Marcus Ware**, Campus Engagement Manager, Gates Millennium Scholars Program, United Negro College Fund, Washington, D.C.

Breakfast for Guests, Recruiters and Compact Graduates

Cottonwood

Breakfast Meeting for NASA Fellows

Cypress

Presiding: **Michelle L. Sanders**, MUREP Program Coordinator/Fellowship Deputy Program Manager, The Collaborative Lockheed-Martin Office of Education and Public Outreach, NASA Ames Research Center, Moffett Field, CA

Presenter: **Joeletta Patrick**, Assistant Director and Minority University Research and Education Project Manager, STEM Education and Accountability Education Office, NASA, Washington, D.C.

**Breakfast Meeting for Louis Stokes Alliance for Minority Participation
Participants (LSAMP)**

Magnolia

*Presiding: **Angela Birkes-Grier**, Angela Birkes-Grier, Director, Peach State Louis Stokes Alliance for Minority Participation, University of Georgia, Athens, GA*

8:45 - 10:15 a.m. **WELCOME, OPENING SESSION AND KEYNOTE ADDRESSES** **International Ballroom**

Research shows that minority and majority faculty members have markedly different perceptions of the culture, climate and collegiality at their institutions. Yet many minority faculty members report that they are satisfied with their careers and would not choose another path. At this opening session, speakers will share the personal experiences that led them to productive, successful careers in the academy.

Presiding and Presenter: **Ansley Abraham**, Director, SREB-State Doctoral Scholars Program, Southern Regional Education Board, Atlanta, GA

Presenter: **Mary Gonzalez**, Associate Vice President for Student Access,
Texas A&M University-Kingsville, Kingsville, TX

Presenter: Daniel Jean, Executive Director of Educational Opportunity Fund and Founder of Wordstravel.org, Montclair State University, Haledon, NJ

Presenter: **Orlando L. Taylor**, Vice President of Strategic Initiatives and Research, Fielding Graduate University, Washington D.C.

10:15 - 11 a.m.	Networking Break/Faculty Recruiting Station Visits	Grand Ballroom D2-E
-----------------	---	----------------------------

(Faculty recruiting stations are open until Saturday. Scholars are encouraged to visit.)

Friday, October 31, *continued*

11 a.m. - 12:30 p.m.

CONCURRENT INTEREST SESSIONS

Speaking About Science (27)

Dogwood A

What are the core elements of a good scientific presentation? This interactive seminar will look at refining the structural components of any talk to ensure that it is clear, concise and engaging, no matter who may be in attendance. Topics include: identifying the focus and theme, creating effective visual aids, how to begin and end a talk, and how to make a talk relevant to a variety of audiences.

Presiding: **Janelle Coleman**, Adjunct Professor, Spanish, Maryville College, Maryville, TN

Presenter: **Scott Morgan**, Director, The Morgan Group, Washington, DC

McNair Directors Meeting

Pecan

Presiding: **Demetria Hereford**, Assistant Director, Ronald E. McNair Postbaccalaureate Achievement Program, The University of Mississippi, University, MS

Presenter: **Robert L. Belle Jr.**, Associate Director, SREB-State Doctoral Scholars Program and AGEP, Southern Regional Education Board, Atlanta, GA

Negotiating Your First Faculty Position (28)

Dogwood B

(Recommended for advanced doctoral scholars)

How do you identify and land your first academic appointment? In this session, you will learn how to select the type of institution you wish to target, and develop key strategies for searching, interviewing and negotiating. Highlights will include a question-and-answer session and, if time permits, a discussion of steps to success in the first five years of the professoriate.

Presiding and Presenter: **Kofi Lomotey**, Bardo Distinguished Professor, Department of Human Services, College of Education/Allied Professions, Western Carolina University, Cullowhee, NC

Presenter: **Zebulon V. Kendrick**, Vice Provost, Temple University, Philadelphia, PA

The Highway to the Ph.D.: Avoiding Roadkill (29)

Cottonwood

The purpose of this presentation is to assist doctoral students in the process of identifying and developing effective strategies for the completion of their doctoral degrees. The faculty presenters will explore the complexity of issues while engaging students in a dialogue that will provide a clear vision of this rewarding and challenging writing process. Several questions will be addressed in this session that will give doctoral students better insight about strategies they can employ to 'avoid roadkill' on their highway toward the Ph.D.

Presiding: **Krista Copper**, SREB- State Doctoral Scholars Program Graduate, Atlanta, GA

Presenter: **Anthony Colella**, Professor of Educational Leadership, Management and Policy, Seton Hall University, College of Education and Human Services, Brentwood, TN

Presenter: **Sheila Gregory**, Professor, Educational Leadership and Higher Education, Clark Atlanta University, Atlanta, GA

Friday, October 31, *continued*

11 a.m. - 12:30 p.m.

CONCURRENT INTEREST SESSIONS (continued)

Writing Your Dissertation (30)

Redwood

Get a handle on the specific process of writing the dissertation step by step, from defining a topic to publishing the final document. Included will be success stories, common barriers in the writing process, various writing styles, and suggestions for using your dissertation as a springboard to publication and other professional work.

Presiding and Presenter: **David Schuldborg**, Professor of Psychology and Director of Clinical Training, University of Montana, Missoula, MT

Tips for Writing Proposals (31)

Maple Room AB

Your ability to obtain external funding is a common criterion for promotion and tenure. Grants promote vigorous research and scholarship by providing student assistants' summer salaries, release time, travel funds and supplies. This session will provide keys for graduate students and new faculty members (particularly those at research universities) to secure more grant support.

Presiding: **Wilbert Long**, National Research Award (NRSA) Post Doctoral Fellow, University of Pennsylvania, Philadelphia, PA

Presenter: **Wendy Carter-Veale**, Co-Founder, HigherEd Consulting Services LLC, Lewiston, NC

Managing Stress and Time (32)

Spruce

TAKE BACK YOUR LIFE! There are only 24 hours in a day. No matter how well you manage them, they won't become 25. The greatest revolution of our generation is the discovery that by changing our inner attitudes, we can change the outer aspects of our lives. You can take back your life and create a new reality for yourself, increasing your productivity and your quality of life.

Presiding: **Daniel Curly**, Investigator/Equal Opportunity Specialist, U.S. Department of Housing and Urban Development, Jackson, MS

Presenter: **Margaret Daniels Tyler**, Philanthropic Advisor/Educational Strategist, The Tyler Group, Affiliate of the Strategic Consulting Network, Boston, MA

Teaching Session I: Engaging Post-Millennial Students (11)

Magnolia

As we head toward the year 2020, it would seem that education has been repackaged to meet the post-millennial student. This is not far from the truth. In fact, the learning in most academic institutions has switched to preparing educators to teach in flipped classrooms, MOOC structures, and online platforms. In this milieu of changes, both instructors and students — whether they are post-millennials or other generations — are determining how to engage online and offline to create social presence and relevance in education. This session will present factors in creating presence in the classroom to engage students, share a 12-tip handout on taking best practices for offline teaching and using them online, and recommend ways to teach and work within a changing academic teaching context.

Presiding and Presenter: **Carolyn Gentle-Genitty**, Interim Bachelors of Social Work Program Director, Indiana University School of Social Work, Indianapolis, IN

Friday, October 31, *continued*

11 a.m. - 12:30 p.m.

CONCURRENT INTEREST SESSIONS (continued)

Solo Success — How to Thrive in Graduate School When You're The ONLY _____ in Your Department (33)

Birch

Underrepresented graduate students often report difficulty navigating the politics of academic departments and finding the kinds of mentors, sponsors and collaborators that lead to a Ph.D. and success in the academic job market. This session will clarify: (1) the three biggest mistakes in department politics, (2) the best strategies for earning a doctorate and getting an academic job, and (3) how to build the kind of broad mentoring network that will sustain you throughout your academic career. All attendees will receive a complimentary one-year membership in the National Center for Faculty Development & Diversity.

Presiding: **LaSharon Mosley**, Assistant Professor, Biological Sciences, University of Cincinnati, Cincinnati, Ohio

Presenter: **Kerry Ann Rockquemore**, President and CEO, National Center for Faculty Development and Diversity, Detroit, MI

SLOAN PLENARY SESSION II: (Open to Institute Faculty)

Pine

Findings and Action Recommendations from Doctoral Initiative on Minority Attrition and Completion (DIMAC) (68)

Presiding: **Philip Kutzko**, Professor, Department of Mathematics, University of Iowa, Iowa City, IA

Presenter: **Robert S. Sowell**, Vice President, Programs and Operations, Council of Graduate Schools, Washington, DC

A Sustainable Plan to Disseminate Best Practices From the Institute on Teaching and Mentoring (34)

Walnut

We believe that graduate students on our campus who did not have the opportunity to attend the Institute could benefit from some of the information that was presented at the Institute. At this session, we will introduce an effective model that was used to inform our peers on campus, some of the survival skills and information that was presented at the Institute. The presenters will discuss how launching an Institute based workshop at Rutgers University significantly increased awareness about the Institute and grew the cohort of future attendees. Rutgers was awarded an institutional grant to fund our efforts.

Presiding and Presenter: **Evelyn S. Erenrich**, Director and Assistant Dean, Rutgers University, The State University of New Jersey, Graduate School New Brunswick, New Brunswick, NJ

Presenter: **Ivelisse Irizarry**, Doctoral Candidate in Plant Biology and Pathology Rutgers, The State University of New Jersey, New Brunswick, NJ

Presenter: **Sebastian L. Vega**, Department of Chemical and Biochemical Engineering, The State University of New Jersey, Graduate School-New Brunswick, New Brunswick, NJ

Friday, October 31, *continued*

11 a.m. - 12:30 p.m.

CONCURRENT INTEREST SESSIONS (continued)

Faculty Session I — Virginia Tech: A Case Study and Lessons Learned About Recruitment and Retention (13)

Juniper

The office of Graduate Recruitment and Diversity Initiatives (ORDI) at Virginia Tech provide leadership to promote a diverse and inclusive graduate community. By following the model of Inclusive Excellence, ORDI assists graduate programs in the recruitment and retention of a graduate diverse student body. This session will provide some of the strategies that have been successful in Tech's diversity initiatives. This session will also be interactive so participants can share some of their successful initiatives and promising practices in diversifying their graduate student populations.

Presiding and Presenter: **Karen DePauw**, Vice President and Dean of Graduate Education, Virginia Polytechnic Institute and State University, Blacksburg, VA

Presenter: **Dannette G. Beane**, Director of the Office of Diversity and Recruitment Initiatives (ODRI), Virginia Polytechnic Institute and State University, Blacksburg, VA

Transitions: Making a Mentoring Relationship Work Over the Course of a Career (35)

Sycamore

Too often, as we move through the early phases of an academic career (graduate school, postdoc and initial faculty appointment), we leave mentors behind. Changes in a career require different kinds of mentoring, with different emphases. But some of our early mentors may understand our strengths and weaknesses well, and may be well positioned to support us during these changes. A Mentoring team that had lasted for over eight years will discuss strategies for mentees and mentors alike for managing these career transitions, including setting clear goals, developing a career map, and focusing on the relationship. They will also talk about the challenges that can occur during career transitions, including changes in the mentoring relationship as the mentee's career advances, the need for a shift in mentoring topics, approaches to managing geographical distance, and the increasing importance of the mentor as sponsor. We will also discuss the role that cultural and family differences can play in the mentoring relationship and how those differences can support growth in both the mentor and mentee.

Presiding and Presenter: **Katharine E. Stewart**, University of North Carolina Vice President General Administration Chapel Hill, NC

Presenter: **Brooke E. E. Montgomery**, Assistant Professor, Department of Health Behavior and Health Education, College of Public Health, University of Arkansas for Medical Sciences, Little Rock, AR

Friday, October 31, *continued*

11 a.m. - 12:30 p.m.

CONCURRENT INTEREST SESSIONS (continued)

***McNair, Gates Millennium, and LSAMP Undergraduates Session I:
What Can I Do to Help Contribute to a Good Mentoring Relationship
with My Faculty Mentor? (24)***

Cypress

While charged with many responsibilities, some faculty members seek to mentor graduate students and take pride in helping them reach their goals. Both mentors and students share a responsibility to ensure the relationship is rewarding for each of them. The role that faculty mentors play in a student's success is crucial, and a lot of attention is given to that role. This session will focus on the role the student plays in this partnership and offer specific actions students can take to contribute to its success.

Presiding: **Deborah Northcross**, Executive Director, TRIO Training, SAEOPP Center, Memphis, TN

Presenter: **Thomas Rochon**, President, Ithaca College, Ithaca, NY

12:30 - 2 p.m.

**MEET AND GREET LUNCHEON AND PLENARY SESSION I:
*Diversity's Promise for Excellence in a Pluralistic Society —
Shaping an Academic Career***

International Ballroom

With the focus on (and stress of) completing the degree, getting a position, and then getting tenure, thinking about how to design a fulfilling academic career is often lost. This talk will focus on the challenges, opportunities, and strategies for thinking about an academic career more holistically and about the important role of a diverse faculty in building the capacity of colleges and university for a diverse society and for the next generation.

Presiding: **Ken Pepion**, Director, Bridges to the Professoriate Programs and Services, Western Interstate Commission for Higher Education, Boulder, CO

Presenter: **Daryl G. Smith**, Senior Research Fellow and Professor Emerita of Educational Psychology, School of Educational Studies, Claremont Graduate School, Claremont, CA

2 - 2:30 p.m.

Networking Break/Faculty Recruiting Station Visits

Grand Ballroom D2-E

(Faculty recruiting stations are open until Saturday. Scholars are encouraged to visit.)

2:30 - 5 p.m.

NOTE: Regalia Pickup and Change Room for Graduates

Oak

(Room for graduates to change into academic robes)

Friday, October 31, *continued*

2:30 - 4 p.m.

CONCURRENT INTEREST SESSIONS

Enhancing the Postdoctoral Experience (36)

Maple Room AB

Some critics argue that postdoctoral positions delay a tenure-track position and limit your experience to narrow research areas. However, getting a post-doc appointment can provide research experiences and increase your employment potential. In this session, scholars will explore and debate the benefits of postdoc positions (especially for scientists and engineers) and the steps postdocs need to take to stay competitive in the current economic climate.

Presiding and Presenter: **Richard M. Reis**, Professor of Engineering and Director of Special Programs, Product Realization Network, Stanford University, Stanford, CA

Networking for Personal and Professional Development (37)

Dogwood A

Whether you are looking for a job, managing an employee, working with colleagues or influencing a student population, your ability to connect with others is key. This session will give you tips on connecting with people, networking in the 21st century, leveraging membership in professional and scholarly organizations for networking advantages, and more.

Presiding and Presenter: **Julia Hubbel**, President, The Hubbel Group Inc., Lakewood, CO

Presenter: **Jean Fuller-Stanley**, Associate Dean, College of Science and Health, and Professor of Chemistry, William Paterson University, Wayne, NJ

Women of Color in Academia (38)

Dogwood B

Sharing their personal and professional experiences, the panelists will discuss how to overcome internal/external challenges that women of color may face in the professoriate. This session will examine the critical issues facing women of color in the academy today and share fresh ideas and strategies for meeting the dual demands of career and family.

Presiding: **Vivian Foyou**, SREB-State Doctoral Scholars Program Graduate, Atlanta, GA

Presenter: **Mary Gonzalez**, Associate Vice President for Student Access, Texas A&M University-Kingsville, Kingsville, TX

Presenter: **Frances Kay Holmes**, Assistant Professor, Native American and Indigenous Studies, Fort Lewis College, Durango, CO

Presenter: **Brooke E.E. Montgomery**, Assistant Professor, Department of Health Behavior and Health Education, College of Public Health, University of Arkansas for Medical Sciences, Little Rock, AR

Friday, October 31, *continued*

2:30 - 4 p.m.

CONCURRENT INTEREST SESSIONS (continued)

Getting Published: Advice for Scholars (39)

Grand Ballroom A

Publishing your work is critical to your success and influence as a scholar. This session will update you on the ethics of scholarly publishing, including authorship, multiple submissions and redundant publication. You will also get tips on choosing a journal or book publisher, guidance for preparing and submitting your manuscript, and suggestions for requesting revisions and coping with occasional rejections.

Presiding: **Beth Day**, Director, Communications, Southern Regional Education Board, Atlanta, GA

Presenter: **Beth Luey**, Consultant, Beth Luey Consulting, Fairhaven, MA

First and Lasting Impressions: Organizing for the Job Interview (40)

Birch

Whether you are applying for a job or being considered for an internship or fellowship, at some point you will be interviewed. Whether you are being interviewed by a committee, one-to-one, by phone or on SKYPE, to be competitive you will need to respond well to all questions. If you do not anticipate what questions will be asked and how you will respond, then you will do yourself a disservice, and you may not place yourself in the best possible position to be successful. This session will provide you with a specific format and process that, if used properly, can help you organize and present yourself in a favorable manner.

Presiding and Presenter: **Robert L. Belle Jr.**, Associate Director, SREB-State Doctoral Scholars Program and AGEF, Southern Regional Education Board, Atlanta, GA

Teaching Session II: Designing a Course for Maximum Student Learning (12)

Spruce

Teaching doesn't begin with the first lecture, lab or assignment; it begins well in advance of that. Course design and planning is where teaching begins; thus, the first important teaching tool in a course is likely to be the syllabus. Syllabi can be powerful teaching tools that help you connect the goals you have for your students (the learning outcomes and skills you hope they develop in your course) to course activities, assignments, and policies. Syllabi help students understand how your course connects to their overall curriculum and to their professional and personal development. It helps you communicate your teaching philosophy and approach, and provides clear expectations for student assessment and grading. Syllabi serve not only as teaching tools but also as important policy documents, and this workshop will address how you can assure your syllabus meets both of these needs. It will identify what to include in a syllabus for various types of courses (lecture courses, seminars, laboratory courses), provide sample syllabi, and include time for discussion to share best practices.

Presiding and Presenter: **Katharine E. Stewart**, University of North Carolina Vice President General Administration, Chapel Hill, NC

Friday, October 31, *continued*

2:30 - 4 p.m.

CONCURRENT INTEREST SESSIONS (continued)

Describing Your Research in Five Minutes or Less (41)

Redwood

In academia, you must be able to communicate your ideas quickly and effectively, particularly as they pertain to research. This skill is essential whether you are attending conferences, interacting with potential research collaborators or interviewing for employment. This session will offer strategies for presenting research to a potentially broad audience in just five minutes.

Presiding and Presenter: **Antionette Denise Stroter**, Director of Research and Evaluation, Interactive Inc., Ashland, VA

Secrets to Running a Successful Research Program (42)

Pecan

At what stage of education does one learn how to run a successful research program? What does it entail? What kind of time commitment should you expect to make? Is a research/social network necessary to succeed? These questions and more will be discussed in this session, designed for graduate students who are close to completing their work, postdoctoral researchers, and those who are within the first three years of a tenure-track faculty position. Bring your questions!

Presiding: **Candavious Jones**, Assistant Professor, Mathematics, Alabama State University, Montgomery, AL

Presenter: **Kimani Toussaint**, Affiliate in Department of Electrical and Computer Engineering, University of Illinois at Urbana-Champaign, Urbana, IL

Using Institutional Resources to Start the Job Search Before You Graduate (43)

Sycamore

(Recommended for Scholars who are at Midpoint and Beyond in their Doctoral Studies)

To meet the needs of increasingly diverse campuses, many institutions have individuals who serve in executive positions to lead their institution's diversity agendas. These individuals and their units are the "face" of diversity efforts. This session will feature chief diversity officers representing various types of institutions, who will provide concrete tips on how scholars can start their job search before they graduate. These senior officers will present specific strategies scholars can use to position themselves early in their doctoral studies to connect to professionals who can enhance their opportunities to be recommended and considered for future positions.

Presiding and Presenter: **Michelle Cook**, Associate Professor & Chief Diversity Officer, Office of Institutional Diversity, The University of Georgia, Athens, GA

Presenter: **Archie Ervin**, Vice President for Institute Diversity, Georgia Institute of Technology, Atlanta, GA

Presenter: **W. Kent Guion**, Vice President for Diversity and Inclusion, Georgia Regents University, Health Sciences Campus, Augusta, GA

Presenter: **Erik Malewski**, Chief Diversity Officer & Professor of Curriculum Studies, Kennesaw State University, Kennesaw, GA

Presenter: **Linda Nelson**, Assistant Vice President, Human Resources and Opportunity; Development/Diversity Planning, Georgia State University, Atlanta, GA

Presenter: **Veronica Womack**, Director, Office of Institutional Equity and Diversity, Georgia College & State University, Milledgeville, GA

Friday, October 31, *continued*

2:30 - 4 p.m.

CONCURRENT INTEREST SESSIONS (continued)

Strategies to Obtain Private Industry Funding (44)

Grand Ballroom C

Federal funding has become increasingly difficult to obtain, making it necessary to seek alternate sources. Throughout 12 years of working in industry, the presenter has initiated grants and collaborations with many university professors. This session will present strategies on how to obtain private industry funding. Actual successful cases will be presented along with strategies to proactively seek and obtain funding.

Presiding: **Elaine Nsoesie**, Postdoctoral Scholar, Computational Epidemiology, Harvard Medical School, Boston, MA

Presenter: **Fred Meadows**, Manager, Early Development Analytics, Alcon, Duluth, GA

Handling Personality Drama in Your Department or Lab (45)

Magnolia

You love your field of study, but there are a few personalities in your department or lab who make your work a lot more challenging. How do you work with difficult people without losing your cool or jeopardizing your career? In this session, you will learn techniques to proactively manage your career, address personality drama, and build strategic alliances that will set you up for future success.

Presiding and Presenter: **Karen Hinds**, President and Chief Executive Officer, Workplace Success Group, Waterbury, CT

Mentoring as an Antidote to Unconscious Bias (46)

Grand Ballroom B

In this session, the presenter will use an interactive exercise to introduce participants to one another and to introduce the concept of unconscious bias. The presenter will share the various sources of unconscious bias and, through the use of customized scenarios, explore how it affects mentoring relationships. The session will conclude with steps that can be taken to combat the impact of unconscious bias on mentoring relationships.

Presiding and Presenter: **Stacy Blake-Beard**, Professor, Simmons School of Management, Boston, MA

4 - 5:30 p.m.

Networking Break/Faculty Recruiting Station Visits

Grand Ballroom D2-E

(Faculty recruiting stations close tomorrow at 3 p.m. Scholars are encouraged to visit.)

5:30 - 7:30 p.m.

INSTITUTE GRADUATES' AWARDS BANQUET

International Ballroom

Scholars who received their doctoral degrees in the 2013-2014 academic year will be recognized at the Award's banquet.

Presiding: **Dewayne Matthews**, Vice President for Policy and Strategy, Lumina Foundation, Indianapolis, IN

Saturday, November 1

7 - 8 a.m.	Breakfast for Recruiters and Guests: Partnering with the SREB-Doctoral Scholars Program and the Compact Institute	Grand Ballroom A
------------	--	-------------------------

More institutions and organization have initiated a Partnership with the SREB Doctoral Scholars Program (DSP) and the Compact for Faculty Diversity Institute on Teaching and Mentoring (Institute). They recognized that minority and underserved doctoral students enrolled in their institutions and programs that are seeking a career as faculty in postsecondary institutions can have a value added educational experience by being a participant in the DSP and attending the Institute. This session will provide some specific information on how institutions can partner with the DSP and Institute.

Presiding: Robert L. Belle Jr., Associate Director, SREB-State Doctoral Scholars Program and AGEP, Southern Regional Education Board, Atlanta, GA

Presenter: **Ansley Abraham**, Director, SREB-State Doctoral Scholars Program,
Southern Regional Education Board, Atlanta, GA

7 - 8 a.m. CHALK TALKS AND NETWORKING BREAKFASTS BY DISCIPLINE

Health Sciences (16)

Magnolia

Presiding: **Mary Kelley**, Assistant Professor of Nursing, Capstone College of Nursing, University of Alabama, Tuscaloosa, AL

New Compact Graduates and Other Disciplines (17)

Cypress

Presiding: Sheila Witherspoon, Adjunct Professor, New Jersey City University, Jersey City, NJ

Biological Sciences (18)

Dogwood A

Presiding: **Monica Ragin**, Assistant Professor, Biology, North Greenville University, Taylors, SC

Physical Sciences (19)

Cottonwood

Presiding: Tolecia Clark, SREB-State Doctoral Scholars Program, Atlanta, GA

Engineering, Computer Sciences and Mathematics (20)

Dogwood B

Presiding: **Karl Walker**, Adjunct Professor, Computer Science, University of Arkansas, Pine Bluff, AR

Social Sciences (except Psychology) (21)

Grand Ballroom B

Presiding: **Antionette Denise Stroter**, Director of Research and Evaluation, Interactive Inc., Ashland, VA

Psychology (22)

Grand Ballroom C

Presiding: **David Asiamah**, SREB-State Doctoral Scholars Program Graduate, Southern Regional Education Board, Atlanta, GA

Education and the Humanities (23)

Redwood

Presiding: **Rosa Maria Stoops**, Associate Professor, Spanish and French,
University of Montevallo, Montevallo, AL

Saturday, November 1, *continued*

8 - 8:30 a.m.	Networking Break/Faculty Recruiting Station Visits (NOTE: Faculty recruiting stations close today at 3 p.m. Scholars are encouraged to visit.)	Grand Ballroom D2-E
8:30 - 9:30 a.m.	PLENARY SESSION II: <i>Teaching and Learning in the Changing Technology Environment: There's More to It Than You Can See</i> (10) In this session, the presenter will share the results of research over twenty years on how instructional technologies have impacted the way we view effective teaching and learning. He will demonstrate those changes by showing student rates in various course modalities, how the current student generation views its educational experience, and what students see as the qualities of an excellent instructor. In addition, he will showcase some innovative teachers from around the country. Finally, the presenter will share the results of a new philanthropic model, showing that the talent pool is deep in all communities. <i>Presiding:</i> Walter R. Jacobs Jr. , Senior Consultant, SREB-State Doctoral Scholars Program, Southern Regional Education Board, Atlanta, GA <i>Presenter:</i> Charles (Chuck) Dziuban , Director, Research Initiative for Teaching Effectiveness, University of Central Florida, Orlando, FL	International Ballroom
9:30 - 10 a.m.	Networking Break/Faculty Recruiting Station Visits (NOTE: Faculty recruiting stations close today at 3 p.m. Scholars are encouraged to visit.)	Grand Ballroom D2-E
9:30 - 11:30 a.m.	Networking on Potential Mentorship and Advocacy by the Emeriti Faculty unto the Underrepresented Minority (URM) Scholars (The session is by invitation only) <i>Presiding:</i> Comas Haynes , Faculty/Principal Research Engineer, Georgia Institute of Technology Center for Innovative Fuel Cell/Battery Technologies, Atlanta, GA	Spruce
10 - 11:30 a.m.	CONCURRENT INTEREST SESSIONS <i>Climbing the Academic Ladder</i> (47) This session will define the most prominent academic tracks, discuss the advancement trends for minorities, identify the required skill set and knowledge base, and provide methods for managing and thriving in the professoriate. <i>Presiding:</i> Fred A. Bonner II , Samuel DeWitt Proctor Chair in Education, Rutgers University, Graduate School of Education, New Brunswick, NJ <i>Presenter:</i> Barbara Lofton , Director, Office of Diversity and Inclusion, Sam M. Walton College of Business, Fayetteville, AR <i>Presenter:</i> Elecia C. Smith , Human Resources and Diversity Manager, J. William Fulbright College of Arts and Sciences, University of Arkansas, Fayetteville, AR	Juniper

Saturday, November 1, *continued*

10 - 11:30 a.m.

CONCURRENT INTEREST SESSIONS (continued)

Making Ethical Decisions in Higher Education as Faculty and Administrators (48)

Hazelnut

The way to the top of the academic and administrative ladder is through ethical action and ethical decision-making. Failure to make ethical decisions is a sure “career stopper.” Every action that you take and every decision you make must pass public and private scrutiny. This session is designed to make the case for ethical decisions and to discuss case studies and contemporary examples of how non-conformity has derailed academic and administrative careers. Do not make these mistakes! Participation is a must for new faculty and those seeking administrative positions.

Presiding: **Krista Cooper**, SREB-State Doctoral Scholars Program Graduate, Atlanta, GA

Presenter: **Joseph Howard Silver Sr.**, Managing Partner, Silver and Associates, Atlanta, GA

SLOAN PLENARY SESSION VI: (Open to Institute Faculty) Changing Demographics and STEM (72)

Pine

Presiding: **Erick C. Jones**, Associate Professor of Manufacturing Systems Engineering, The University of Texas at Arlington, Arlington, TX

Presenter: **Edwin Barea-Rodriguez**, Department of Biology, The University of Texas at San Antonio, San Antonio, TX

Writing Proposals for Competitive Grants in Science (49)

Cottonwood

(Recommended for scholars in the sciences)

Faculty researchers who apply for federal grants can increase their success rate if they gain a clear understanding of the federal grant-making procedure. Join this session to learn about the panel review process and the elements of a successful grant application.

Presiding and Presenter: **Shawn Drew Gaillard**, Molecular Biologist and Program Director, National Institute of General Medical Sciences, National Institutes of Health, Bethesda, MD

After Your Ph.D. or Postdoc: Five Career Options and the Strategies You Need to Implement Them (50)

Magnolia

Most Ph.D. students and postdocs want to begin their careers in a tenure-track position, but that option is not always viable. This session will discuss that and four other options, their advantages and disadvantages. It will explore a non-tenure-track position, a teaching position at a community college, a non-faculty administrative or research position in academia, and the possibilities in government or industry, or as an independent consultant. You will leave with a single, powerful career development strategy that can be applied successfully to each of them.

Presiding and Presenter: **Richard M. Reis**, Professor of Engineering and Director of Special Programs, Product Realization Network, Stanford University, Stanford, CA

Saturday, November 1, *continued*

10 - 11:30 a.m.

CONCURRENT INTEREST SESSIONS (continued)

Faculty Session II: Mentoring Graduate Students of Color (14)

Cypress

This session will share and explore interesting success stories about mentoring graduate students of color. The presenters will review several mentorship models you can use, and will engage faculty representatives in an open discussion on how to promote mentoring at their respective campuses.

Presiding: **Derrick Lanois**, SREB-State Doctoral Scholars Program Graduate, Southern Regional Education Board, Atlanta, GA

Presenter: **Christine Grant**, Associate Professor of Chemical Engineering, North Carolina State University, Raleigh, NC

Presenter: **Renetta G. Tull**, Associate Vice Provost, University of Maryland Baltimore County, Baltimore, MD

McNair, Gates Millennium, and LSAMP Undergraduates Session II: Writing the Personal Statement for Graduate School Admission (25)

Birch

Have you ever noticed that some students with a 4.0 GPA are rejected by graduate schools, while others with a 2.8 GPA may be admitted? The deciding factors are often the personal statement and pre-application communications. This session will provide specific tips on how to write an effective statement for application to graduate school, as well as how to reach out to specific mentors: What to do after you apply, and how to win the funding dance. Even if you have already applied, don't miss this critical workshop.

Presiding: **Deborah Northcross**, Executive Director, TRIO Training, SAEOPP Center, Memphis, TN

Presenter: **Donald Asher**, Managing Partner, Asher Associates, Gerlach, NV

Developing Your Curriculum Vitae (51)

Dogwood B

This session will review the correct format and content you should include in a proper CV, including the heading, skills, education, publications, research and work, presentations, honors or awards, memberships and references. The presenters will also give suggestions for submitting CVs electronically.

Presiding and Presenter: **Harold Bibb**, Associate Dean (retired), Graduate School, University of Rhode Island, Kingston, RI

Presenter: **David Schuldberg**, Professor of Psychology and Director of Clinical Training, University of Montana, Missoula, MT

Saturday, November 1, *continued*

10 - 11:30 a.m.

CONCURRENT INTEREST SESSIONS (continued)

Models that Promote the Success for Minority Males' Positive Academic Achievement (52)

Redwood

There are very successful models in our communities that promote positive academic achievement for minority males. These successful models have some of the following attributes: changing the narrative, embracing the power of new technologies, increasing the evidence base, prioritizing holistic and systematic solutions, investing in organizational capacity, building strong partnerships, rethinking traditional approaches, and embracing bold and courageous leadership. This session is an interactive one designed to show some of these successful models and share fresh and innovative ideas from the attendees that they have either experienced or observed in their own communities.

Presiding: **Stephen Okine**, SREB-State Doctoral Scholars Program Graduate, Atlanta, GA

Presenter: **Ivory A. Toldson**, Deputy Director, White House Initiative on Historically Black Colleges and Universities, Washington, DC

"But I Have No Skills": Debunking Myths and Exploring Career Options for Ph.D. Students (53)

Dogwood A

Have you ever wondered if the skills you built during graduate training would be useful outside the library or the lab? Many Ph.D. candidates who seek careers beyond the academy incorrectly assume that employers will not find them or their skills attractive. In this session, you will have the opportunity to identify skills you currently possess, as well as career fields that might be a good fit for these skills.

Presiding and Presenter: **Melanie V. Sinche**, Director, Faculty of Arts and Sciences Office of Postdoctoral Affairs, Harvard University, Cambridge, MA

Graduate Statistics I: Getting Your Head Right for Statistics Courses — A Gentle Guide to Using Statistics for Non-Statisticians (54)

Hickory

Be Honest: Do you dread taking courses in statistics? Required in nearly every program, these courses are often put off until the last moment. Yet statistical analysis gives you the power to communicate your research findings, validate your work, and most importantly, "bulletproof" your dissertation. This nonacademic session for non-statisticians will help relieve anxiety about statistics and show how they can bring your research to life.

Presiding: **Emorcia Hill**, Director, Converge, Research and Evaluation, Office for Diversity and Community, Harvard Medical School, Partnership, Boston, MA

Presenter: **Jennifer Priestley**, Associate Professor of Applied Statistics, Kennesaw State University, Kennesaw, GA

Saturday, November 1, *continued*

10 - 11:30 a.m. **CONCURRENT INTEREST SESSIONS (continued)**

Adding to Your “Value-Added”: The Benefits of Pursuing Interdisciplinary Research as Part of Your Graduate Program (55)

Walnut

As the pursuit of academic positions grows more competitive, every doctoral student needs a competitive edge. Federal granting agencies, especially the National Science Foundation, look for the intellectual merit of a research project and its broader impact, including how the research might benefit society. This session will discuss a model for boosting your “value-added” by joining an interdisciplinary research group (IRG) of doctoral students and faculty around a central, community-based research program.

Presiding and Presenter: **Roosevelt Johnson**, Deputy Associate Administrator for Education, National Aeronautics and Space Administration (NASA), Washington, DC

11:30 a.m. - 1 p.m. **LUNCHEON AND AWARDS PROGRAM**

International Ballroom

The luncheon will feature the Faculty Mentors of the Year and other special awards.

Presiding: **Dewayne Matthews**, Vice President for Policy and Strategy, Lumina Foundation, Indianapolis, IN

1 - 1:30 p.m. **Networking Break/Faculty Recruiting Station Visits**

Grand Ballroom D2-E

(NOTE: Faculty recruiting stations close today at 3 p.m. Scholars are encouraged to visit.)

1 - 3 p.m. **Curriculum Vitae (CV) Reviews: First Block of Sessions**

Spruce

During the registration period, the Institute announced a new Curriculum Vitae (CV) Review service. If you signed up for a review and brought your CV or resume, you will receive a 20-minute private review by a professional in the career services field. The review will give you immediate feedback on how to strengthen your CV or resume to stand out from other job seekers. Conference tables for these reviews will be available in Grand Ballroom D immediately after the Saturday Awards Luncheon, from 1 p.m. to 3 p.m. and from 4 p.m. to 6:30 p.m. Arrive early for your appointed time. You don't want to miss this unique opportunity to further your career in the academy.

Reviewer: **Melanie V. Sinche**, Director, Faculty of Arts and Sciences Office of Postdoctoral Affairs, Harvard University, Cambridge, MA

Reviewer: **Mary Bradley**, Director, Office of Postdoctoral Affairs, Division of Biology & Biomedical Science, Washington University in St. Louis, St. Louis, MO

Reviewer: **Jana Stone**, Director, Office of Postdoctoral Services, Georgia Institute of Technology, Atlanta, GA

Reviewer: **Gaia Vasiliver-Shamis**, Director of Career Development, Office of Postdoctoral Education, Emory University School of Medicine, Atlanta, GA

Reviewer: **Elizabeth Virgil Walker**, Former Recruiter/Manager, Links Promotions, Marietta, GA

Saturday, November 1, *continued*

1:30 - 3 p.m.

CONCURRENT INTEREST SESSIONS

Faculty Session III: Recruiting and Retaining Faculty of Color (15)

Walnut

Most academics are familiar with the concept of unconscious bias and how negative bias can shortchange those in disfavored societal groups. But we lack a concrete, detailed grasp of more than a dozen additional contaminants that can compromise the equity and effectiveness of search processes, personnel evaluations, and the mentoring and advancement of postdoctoral scholars and early-stage faculty. In this problem-based, interactive session, you will learn how to reduce or prevent the shortcuts and errors that often result in devaluation of women in male-dominated fields and of underrepresented U.S. minorities in all fields. Time will be devoted to retention and ways that brand-new faculty should be “front-loaded” by their department chairs and senior colleagues.

Presiding: **Mia Anderson**, Assistant Professor, Communications,
University of Alabama, Mobile, AL

Presenter: **Olivia A. Graeve**, Associate Professor, Mechanical & Aerospace
Engineering Department, University of California, San Diego, La Jolla, CA

Presenter: **JoAnn Moody**, Faculty Developer, National Higher Education
Consultant, San Diego, CA

Securing Tenure Track Positions at Liberal Arts Institutions While Maintaining Scholarly Productivity (56)

Magnolia

This session will focus on the thousands of openings for newly minted Ph.Ds. at these institutions, which are often in special need of new faculty members of color. Many Ph.D. candidates may overlook these positions because they do not understand an environment that is different from large research institutions. Attendees will learn strategies for success in applying, working, finding comfort, and achieving tenure at such institutions while maintaining their scholarly productivity. The perspectives of a junior faculty member and an administrator will provide a clear view of the liberal arts experience.

Presiding and Presenter: **Christopher M. Whitt**, Assistant Professor of
Political Science, Augustana College, Rock Island, IL

Presenter: **Margaret Farrar**, Professor and Associate Dean, Augustana College,
Rock Island, IL

Framing and Maintaining Your Research System (57)

Juniper

One of the most critical topics that faculty must address in the academy is how to frame and operationalize a research agenda. From developing a researchable topic to revising and resubmitting a peer-reviewed publication, understanding the complexities of navigating the research terrain is key. This presentation will focus on steps necessary in framing and maintaining an active research agenda. Session participants will be involved in both theoretical and practical applications in an effort to promote their success.

Presiding: **Barbara Lofton**, Director, Office of Diversity and Inclusion,
Sam M. Walton College of Business, Fayetteville, AR

Presenter: **Fred A. Bonner II**, Samuel DeWitt Proctor Chair in Education;
Rutgers University, Graduate School of Education, The State University of
New Jersey, New Brunswick, NJ

Saturday, November 1, *continued*

1:30 - 3 p.m.

CONCURRENT INTEREST SESSIONS (continued)

Presenting Research Effectively (58)

Dogwood A

(Recommended for both graduate scholars and McNair, LSAMP and Gates Millennium undergraduate scholars)

This highly interactive session will examine the craft of delivery, offering methods to navigate the hurdles of PowerPoint and the shifting knowledge base of each audience. Critical for presentations, the session will demonstrate techniques that will make your research clear and memorable, while helping to manage errant nerves at the same time. It will culminate with a few examples from participants of the infamous "Elevator Speech."

Presiding: **Janelle Coleman**, Adjunct Professor, Spanish, Maryville College, Maryville, TN

Presenter: **Scott Morgan**, Director, The Morgan Group, Washington, DC

Discovering Your Doctoral Swagger: Getting the Ph.D. Finished and Beyond! (59)

Dogwood B

This session explores key strategies for the timely completion of doctoral degrees and successful career advancement plans. Topics include: avoiding writer's block, breaking down the barriers YOU created with YOUR committee, mentorship matters, demystifying the defense, and strategic career planning. Participants will self-identify their higher education competencies, highlight their purpose for working within academia, and develop a time-referenced action plan for career advancement. Each participant will leave with a "Doctoral Swagger Score," practical tips for a successful career search, and a wealth of resources essential for development in higher education. The session will end with "Memoirs of a Child Almost Left Behind," as the presenter shares intimate details of how educators helped him move from a 1.9 GPA to the Doctoral Salute!

Presiding and Presenter: **Daniel Jean**, Executive Director, Educational Opportunity Fund Program, and Founder of Wordstravel, Montclair State University, Montclair, NJ

Contingent Faculty and Postdocs in the New Labor Market and Academic Workforce (60)

Cypress

Contingent faculty, which includes part-time and full-time non-tenured faculty, now constitutes over two-thirds of the faculty workforce. Such faculty positions, off the tenure track, make up a majority and increasing share of new academic positions. The path to the tenure track professoriate, especially in the sciences, is now largely through postdoctoral research positions. Federal policy agencies and entities have expressed increased concern about the tendency for these positions to be long-term holding patterns rather than bridges to an independent professorial position, and this has led to efforts to build a wide range of mentoring and professional development opportunities into these positions. This session will discuss the current state of the academic labor market and workforce. It will also focus on strategies that those aspiring to faculty careers can employ to optimally navigate this new terrain, with the goal of best positioning themselves for lives in the academic workforce and tenure track professoriate.

Saturday, November 1, *continued*

1:30 - 3 p.m.

CONCURRENT INTEREST SESSIONS (continued)

Presiding: **Ken Pepion**, Director, Bridges to the Professoriate Programs and Services, Western Interstate Commission for Higher Education, Boulder, CO

Presenter: **Gary D. Rhoades**, Professor and Director, Center for the Study of Higher Education, University of Arizona, Tucson, AZ

Financial Planning for the Future: Investing Basics for Today's Market (61) **Redwood**

The pressure to complete doctoral degree requirements and negotiate a job offer can pull any doctoral candidate's attention away from basic money matters. This session will discuss ways you can navigate the current market and tough economy with long-term financial goals in mind. The session will include a question-and-answer period at the end.

Presiding: **Daniel Curley**, Investigator and Equal Opportunity Specialist, U.S. Department of Housing and Urban Development, Jackson, MS

Presenter: **Steve Reznik**, Branch Manager, Raymond James Financial Services, Tallahassee, FL

How Changes in Higher Education Will Affect Your Career (62) **Cottonwood**

For scholars starting out in academe, the big debates in higher education will have many practical impacts on their lives. Issues such as the rise of online learning, the decline in the share of faculty positions that are tenure track, the growth of international education, the debates over affirmative action, interest in competency-based education, efforts to evaluate colleges, and continued tight budgets, will affect the availability of jobs and who stands the best chance of landing one. This session will feature a discussion of the issues that will affect your career — and practical advice on how to navigate this tricky environment.

Presiding: **Ansley Abraham**, Director, SREB-State Doctoral Scholars Program, Southern Regional Education Board, Atlanta, GA

Presenter: **Scott Jaschik**, Editor, Inside Higher Education, Washington, DC

Graduate Statistics II: Who's Afraid of Big Data? (63) **Hickory**

This is a complement to the morning session on using analytics to power your research. In this session, the presenter will discuss the unique issues researchers face that are related to "Big Data" as well as "Small Data." Participants should be those involved in writing their dissertations. There will be a liberal exchange of questions and answers. Feel free to bring questions specific to your research.

Presiding: **Emorcia Hill**, Director, Converge, Research and Evaluation, Harvard Medical School, Office for Diversity and Community Partnership, Boston, MA

Presenter: **Jennifer Priestley**, Associate Professor of Applied Statistics, Kennesaw State University, Kennesaw, GA

Saturday, November 1, *continued*

1:30 - 3 p.m.

CONCURRENT INTEREST SESSIONS (continued)

Eliminating Psychological Roadblocks and Barriers to Completing the Dissertation (64)

Birch

Students struggling to finish their dissertations often fail to realize that doing the work necessary to earn a Ph.D. is just the beginning. You also have to be a project manager who actively structures and manages the dissertation process, amid many other responsibilities. This interactive, hands-on workshop will help you develop the right mental approach and a structure for completing your dissertation.

Presiding and Presenter: **Tamara L. Brown**, Dean, College of Juvenile Justice and Psychology, Prairie View A&M University, Prairie View, TX

A Conversation With the Elders (65)

Hazelnut

Elders can be teachers, mentors, role models and wisdom bearers. In this session, four individuals in various positions in higher education will share with attendees their experiences and observations from their more than 100 years of combined experience of service. These elders have seen things that generations after them will never witness, hear or experience. This informal session will be driven by spontaneous questions attendees pose. These elders believe that it is important to share their knowledge, to share their experiences to pass wisdom to the next generation.

Presiding: **Robert L. Belle Jr.**, Associate Director, SREB-State Doctoral Scholars Program and AGEP, Southern Regional Education Board, Atlanta, GA

Presenter: **Belinda Anderson**, Dean, College of Liberal Arts, Norfolk State University, Norfolk, VA

Presenter: **Harold Bibb**, Associate Dean (retired), Graduate School University of Rhode Island, Kingston, RI

Presenter: **E. Joyce Roland**, Former Associate Professor and Chair, Nursing, North Carolina Central State University, Durham, NC

Presenter: **Orlando L. Taylor**, Vice President of Strategic Initiatives and Research, Fielding Graduate University, Washington D.C.

3 - 4 p.m.

Group Photos

Atrium Terrace

Each year, one large group photo of all Institute participants is taken, followed by individual group photo sessions. A disc containing all of this year's pictures will be available for purchase. Please stand as close as possible to the people in your group to permit an orderly process.

Group photos will be taken in the following order:

Sloan	LSAMP
AGEP	NASA
SREB	
Bridges	
McNair	
New England	
Gates Millennium Scholars	

Saturday, November 1, *continued*

4 - 6:30 p.m.	<p><i>Curriculum Vitae (CV) Reviews: Second Block of Sessions</i> (See abstract for First Block of Sessions, 1 p.m. to 3 p.m.)</p> <p><i>Reviewer: Melanie V. Sinche</i>, Director, Faculty of Arts and Sciences Office of Postdoctoral Affairs, Harvard University, Cambridge, MA</p> <p><i>Reviewer: Mary Bradley</i>, Director, Office of Postdoctoral Affairs, Division of Biology & Biomedical Science, Washington University in St. Louis, St. Louis, MO</p> <p><i>Reviewer: Jana Stone</i>, Director, Office of Postdoctoral Services, Georgia Institute of Technology, Atlanta, GA</p> <p><i>Reviewer: Gaia Vasiliver-Shamis</i>, Director of Career Development, Office of Postdoctoral Education, Emory University School of Medicine, Atlanta, GA</p> <p><i>Reviewer: Elizabeth Virgil Walker</i>, Former Recruiter/Manager, Links Promotions, Marietta, GA</p>	Spruce
4 - 11 p.m.	Free time. Dinner is on your own.	Pre-Function Lobby

Sunday, November 2

7:30 - 8:30 a.m.	Coffee/Juice	Pre-Function Lobby
8 - 9 a.m.	<p>First-Year SREB-State Doctoral Scholars Meeting <i>(Required ONLY for newly awarded SREB scholars)</i></p> <p>This is a mandatory meeting for all newly awarded SREB-State Doctoral Scholars. This session will review program guidelines and policies, and there will be ample time for questions.</p> <p><i>Presiding and Presenter: Ansley Abraham</i>, Director, SREB-State Doctoral Scholars Program, Southern Regional Education Board, Atlanta, GA</p> <p><i>Presenter: Veda Overton-Houston</i>, Program Accounting Assistant, SREB-State Doctoral Scholars Program Southern Regional Education Board, Atlanta, GA</p> <p><i>Presenter: Chanell Turner</i>, Administrative & Publications Assistant, SREB-State Doctoral Scholars Program, Southern Regional Education Board, Atlanta, GA</p> <p><i>Presenter: Tammy Wright</i>, Coordinator, Institute and Scholar Services, SREB- State Doctoral Scholars Program, Southern Regional Education Board, Atlanta, GA</p>	Dogwood A
8:30 - 10 a.m.	<p>McNair, LSAMP, and Gates Millennium Undergraduates Session III: The Graduate School Application Process (26) <i>(Required for McNair, LSAMP and Gates undergraduate scholars)</i></p> <p>Join a panel of graduate school deans and professionals associated with college graduate admissions as they review the entire graduate school application process. Attendees will enjoy a liberal exchange of questions and comments between the panel and the audience.</p> <p><i>Presiding: Deborah Northcross</i>, Executive Director, TRIO Training, SAEOPP Center, Memphis, TN</p> <p><i>Presenter: Donald Asher</i>, Managing Partner, Asher Associates, Gerlach, NV</p> <p><i>Presenter: Harold Bibb</i>, Associate Dean (retired), Graduate School, University of Rhode Island, Kingston, RI</p> <p><i>Presenter: Chontrese Doswell Hayes</i>, Associate Dean, Howard University Graduate School, Washington, DC</p>	Dogwood B
9 - 10 a.m.	<p>PLENARY SESSION III: Building Professional Connections Via the Institute on Teaching and Mentoring</p> <p>The Teaching and Mentoring Institute has agreed to partner with <i>Inside Higher Education</i>, <i>The Chronicle of Higher Education</i>, and The National Center for Faculty Development & Diversity. As partners, these organizations propose to make available to Institute scholars a multitude of services that scholars will be able to access and use for their professional development as students and later as professionals. Representatives from these organizations will describe the services they offer and the benefits scholars can acquire.</p> <p><i>Presiding: Beth Day</i>, Director, Communications, Southern Regional Education Board, Atlanta, GA</p>	Grand Ballroom AB

Sunday, November 2, *continued*

- 9 - 10 a.m. **PLENARY SESSION III: *Building Professional Connections Via the Institute on Teaching and Mentoring* (continued)** **Grand Ballroom AB**
- Presenter: William Haupricht*, Vice President of Institutional Relations, National Center for Faculty Development and Diversity, Grosse Point Park, MI
- Presenter: Scott Jaschik*, Editor, *Inside Higher Education*, Washington, DC
- Presenter: Stacey Patton*, Senior Enterprise Reporter, *The Chronicle of Higher Education*, Washington, DC
-
- 10 - 11:30 a.m. **BRUNCH AND CLOSING SESSION** **International Ballroom**
- Presiding: Emorcia Hill*, Director, Converge, Research and Evaluation, Harvard Medical School, Office for Diversity and Community Partnership, Boston, MA
- Presenter: Freeman Hrabowski*, President, University of Maryland Baltimore County, Baltimore, MD
-
- 11:30 a.m. - Noon **Adjournment and Collection of Evaluation Forms** **International Ballroom**
- Presenter: Ansley Abraham*, Director, SREB-State Doctoral Scholars Program, Southern Regional Education Board, Atlanta, GA
- Bring your completed evaluation forms to the Brunch and Closing Session. They will be collected at the door. Name tags or business cards will also be collected and used to draw the winners of four \$50 prizes.

Alfred P. Sloan Minority Ph.D. Program 2014 Directors Conference

All sessions are at the Omni Hotel, CNN Center. See pages 11-15 for room maps.

Thursday, October 30

Noon - 5 p.m.	Registration and Check-In	Pre-Function Lobby
5:30 - 6:30 p.m.	Orientation for Alfred P. Sloan Minority Ph.D. Program Scholars and Directors (66) <i>Presiding and Presenter: Elizabeth S. Boylan</i> , Program Director, Alfred P. Sloan Foundation, New York, NY <i>Presenter: Denise Ellis</i> , Program Manager, Alfred P. Sloan Foundation Graduate Scholarship Programs, National Action Council for Minorities in Engineering, White Plains, NY	Pine
7 - 9 p.m.	Welcome Dinner for Sloan Directors and Sloan Faculty Topic: <i>Surmounting the Barriers: Outcomes and the Path Forward</i> <i>Presiding: Elizabeth S. Boylan</i> , Program Director, Alfred P. Sloan Foundation, New York, NY <i>Presenter: Beville Watford</i> , Program Manager for Broadening Participation in Engineering, National Science Foundation, Arlington, VA	Grand Ballroom A

Friday, October 31

7 - 8:30 a.m.	Breakfast Meeting for Sloan Scholars, Sloan Directors, and Sloan Faculty Topic: <i>A Path Past the Ph.D. and How to Get There</i> <i>Presiding: Stephen Ruffin</i> , Professor, School of Aerospace Engineering, Georgia Institute of Technology, Atlanta, GA <i>Presenter: Beville Watford</i> , Program Manager for Broadening Participation in Engineering, National Science Foundation, Arlington, VA	Grand Ballroom A & B
9 - 10:30 a.m.	Sloan Plenary Session I (for Sloan Directors) Topic: <i>Research and Resources for Faculty on Reducing the Impact of Stereotype Threat (67)</i> <i>Presiding: Elizabeth S. Boylan</i> , Program Director, Alfred P. Sloan Foundation, New York, NY <i>Presenter: Steven Stroessner</i> , Professor of Psychology, Barnard College, Columbia University, New York, NY	Pine
10:30 - 11 a.m.	Networking Break	Grand Ballroom D2-E

Friday, October 31, *continued*

- | | | |
|---------------------|--|-------------------------------|
| 11 a.m - 12:30 p.m. | Sloan Plenary Session II (for Sloan Directors and Faculty)
Topic: <i>Findings and Action Recommendations from the Doctoral Initiative on Minority Attrition and Completion (DIMAC) (68)</i>
<i>Presiding:</i> Philip Kutzko , Professor, Department of Mathematics, University of Iowa, Iowa City, IA
<i>Presenter:</i> Robert Sowell , Vice President, Programs and Operations, Council of Graduate Schools, Washington, DC | Pine |
| 12:30 - 2 p.m. | Institute Meet and Greet Luncheon and Plenary Session I
Topic: <i>Diversity's Promise for Excellence in a Pluralistic Society — Shaping an Academic Career (69)</i>
<i>Presiding:</i> Ken Pepion , Director, Bridges to the Professoriate Programs and Services, Western Interstate Commission for Higher Education, Boulder, CO
<i>Presenter:</i> Daryl G. Smith , Senior Research Fellow and Professor Emerita of Educational Psychology, School of Educational Studies, Claremont Graduate School, Claremont, CA | International Ballroom |
| 2:30 - 4 p.m. | Sloan Plenary Session III (for Sloan Directors, Sloan Faculty, and Sloan Scholars)
Topic: <i>Academic Careers: Myth and Reality (70)</i>
<i>Presiding:</i> Stephen Ruffin , Professor, School of Aerospace Engineering, Georgia Institute of Technology, Atlanta, GA
<i>Presenter:</i> Gary May , Dean of Engineering and Professor of Microelectronics/Microsystems, Georgia Institute of Technology, Atlanta, GA | Pine |
| 4:15 - 5:15 p.m. | Sloan Plenary Session IV (for Sloan Directors and Scholars only)
Topic: <i>Prospects for a Sloan Scholar Mentoring Network</i>
<i>Presiding:</i> Elizabeth Boylan , Program Director, Alfred P. Sloan Foundation, New York, NY
<i>Presenter:</i> Nicole Restrict Levit , Fellowships Manager, Associate Director, Abe Fellowship Program, Social Science Research Council, Brooklyn, NY | Pine |
| 5:30 - 7:30 p.m. | Institute Graduates' Award Banquet
(The dinner is for all Institute attendees, Sloan Directors, and Faculty. It will recognize scholars who received their degrees in the 2013-2014 academic year.) | International Ballroom |

Saturday, November 1

- | | | |
|---------------|---|-------------|
| 7 - 8 a.m. | Chalk Talks and Networking Breakfasts by Discipline (See page 37 for locations.) | |
| 8 - 9:30 a.m. | Sloan Plenary Session V Directors Program Breakfast
(for Sloan Directors and Sloan Faculty)
Topic: <i>Introducing the New University Centers of Exemplary Mentoring (UCEMs) & Programs of Exemplary Mentoring (PEMs) (71)</i> | Pine |

Saturday, November 1, *continued*

Presiding: **Rodolfo Romanach**, Professor of Chemistry,
University of Puerto-Rico-Mayaguez, Mayaguez, PR

Presenter: **Fred Cannon**, Professor of Environment Engineering, Pennsylvania
State University, University Park, PA

9:30 - 10 a.m.	Networking Break	Grand Ballroom D2-E
10 - 11:30 a.m.	Sloan Plenary Session VI (for Sloan Directors, Sloan Faculty, and Institute Faculty) Topic: <i>Changing Demographics and STEM</i> (72) <i>Presiding:</i> Erick C. Jones , Associate Professor of Manufacturing Systems Engineering, The University of Texas at Arlington, Arlington, TX <i>Presenter:</i> Edwin Barea-Rodriguez , Department of Biology, The University of Texas at San Antonio, San Antonio, TX	Pine
11:30 a.m. - 1 p.m..	Luncheon and Awards Program The luncheon is for all Institute attendees and Sloan Directors and Faculty. It will feature the Faculty Mentors of the Year and other special awards.	International Ballroom
1:30 - 3 p.m.	Sloan Plenary Session VII (for Sloan Directors and Sloan Faculty) Topic: “<i>What I Know Now That I Wish I Had Known</i>” With Recent Grads and Senior Grad Students (73) <i>Presiding:</i> Isabel Lloyd , Undergraduate Program Director, Department of Materials Science and Engineering, University of Maryland College Park, College Park, MD <i>Presenter:</i> Panel of Sloan Scholars	Pine
3 - 4 p.m.	Group Photos Pictures will be taken of all groups attending the Institute.	Atrium Terrace
4 - 5 p.m.	Tour of the National Center for Civil and Human Rights	
5 - 6:00 p.m..	Reception for Sloan Directors and Faculty Honoring Dr. Beverly Daniel Tatum, President of Spelman College, 2002-2015 (At the National Center for Civil and Human Rights)	Events Room, First Floor
6 p.m.	Dinner on your own	

Sunday, November 2

7:30 - 8:30 a.m.	Coffee/Juice	Pre-Function Lobby
8 - 9:30 a.m.	Breakfast Meeting: Sloan Program Directors and Program Administrators of University Centers of Exemplary Mentoring Programs of Exemplary Mentoring (74) <i>Presiding:</i> Elizabeth S. Boylan , Program Director, Alfred P. Sloan Foundation, New York, NY	Pine

Sunday, November 2, *continued*

10 - 11:30 a.m. **Institute Brunch and Closing Session** **International Ballroom**

Presiding: **Emorcia Hill**, Director, Converge, Research and Evaluation,
Office for Diversity and Community Partnership, Boston, MA

Presenter: **Ansley Abraham**, Director, SREB-State Doctoral Scholars Program,
Southern Regional Education Board, Atlanta, GA

Presenter: **Freeman Hrabowski**, President, University of Maryland Baltimore
County, Baltimore, MD

11:30 a.m. - Noon **Adjournment** **Pre-Function Lobby**

Bring your completed evaluation forms to the Brunch and Closing
Session. They will be collected at the door. Name tags or business
cards will also be collected and used to draw the winners of four
\$50 prizes.

21st Annual

Institute on Teaching and Mentoring

A Strong Foundation for Faculty Diversity

Directory

October 30 - November 2, 2014
Omni Hotel - CNN Center
Atlanta, Georgia

sponsored by



THE
COMPACT *for*
FACULTY
DIVERSITY

The Compact for Faculty Diversity provides this directory as a resource for networking during the Institute and as a reference throughout the year. The directory is also a powerful tool that can be used by institutions to identify potential faculty members.

Most of the scholars and program graduates listed in this directory also are listed in the new and improved online Scholar Directory. The online directory is a searchable database that allows compact scholars to identify and communicate with one another. The online Scholar Directory is also a great tool for institutions engaged in faculty searches to identify and compile lists of scholar candidates. For example, scholars may be identified by state, institution, field of study or year of doctoral study. More than 1,500 minority Ph.D. scholars and graduates are currently listed in the database. All doctoral scholars attending the Institute have access to the online directory via ID Numbers. Institutions interested in purchasing access to the directory may request subscription information by sending an email to:

doctoral.scholars@sreb.org

Legend of Group Affiliations:

AGEP – Alliances for Graduate Education and the Professoriate (NSF)
BRIDGES – Bridges to the Professoriate Program (NIH)
FASEB – Federation of American Societies for Experimental Biology
GATES – Gates Millennium Scholars Program
LSAMP – Louis Stokes Alliances for Minority Participation
MCNAIR – Ronald E. McNair Postbaccalaureate Achievement Program
NASA – National Aeronautics and Space Administration
NE – New England Region Scholars
SLOAN – Alfred P. Sloan Foundation Minority Ph.D. Program
SREB – Southern Regional Education Board Doctoral Scholars Program

Directory of Attendees

A

Ansley Abraham

Administrator
Sociology
Florida State University
Ansley.abraham@sreb.org

Raul Acevedo

NASA Scholar
Physics
University of Puerto Rico, Rio
Piedras
raulacevedoesteves@yahoo.com

Yaset "Ace" Acevedo

Sloan Scholar
Chemical Engineering
Cornell University
yma3@cornell.edu

Arturo Acosta-Zamora

NASA Scholar
Mechanical Engineering
University of Texas, El Paso
aacosta29@miners.utep.edu

Margaret Adamek

Faculty Mentor
Social Work
Indiana University-Purdue
University - Indianapolis
madamek@iupui.edu

Benedict Adams

SREB Scholar
Urban Education and Leadership
Indiana University-Purdue
University - Indianapolis
adamsbn@iupui.edu

Candice Adams

SREB Scholar
Computer Science
Auburn University
candice.adams@auburn.edu

Kimberly Adams

SREB Program Graduate
Political Science
East Stroudsburg University of
Pennsylvania
ksadams@esu.edu

Echo Adcock Smith

SREB Scholar
Chemistry
University of Tulsa
echoadcocksmith@yahoo.com

Vernita Adkins

LSAMP Scholars
Physics
Southern University and A&M
College
vernitaadkins@yahoo.com

Shade Adu

Gates Millennium Scholar
Curriculum and Instruction
University of Wisconsin Colleges
shadeyadu@gmail.com

Donald Aduba

SREB Scholar
Biomedical Engineering
Virginia Commonwealth University
dondakc@gmail.com

Ekema Agbaw

Recruiter
English
Bloomsburg University of
Pennsylvania
sagbaw@bloomu.edu

Isaac Agbeshie-Noye

Gates Millennium Scholar
Educational Leadership and
Administration
George Washington University
inoe1@gmail.com

Joy Agee*Bridges Scholar*

Biology

University of Alabama, Huntsville

joymarie04@yahoo.com

Joshua Akhigbe*AGEP Scholar*

Organic Chemistry

University of Maryland, Baltimore
County

jakhigbe@umbc.edu

Jorge Alcaraz*Gates Millennium Scholar*

Psychology

University of California, San Diego

jhalcara@ucsd.edu

Natalie Aguilar*Gates Millennium Scholar*

Educational Psychology

University of Southern California

natxio.cc@gmail.com

Adeboyega Akinsiku*AGEP Scholar*

Information Systems/Technology

University of Maryland, Baltimore
County

aakins1@umbc.edu

Charlene Alexander*Faculty Mentor*

Counseling Psychology

Ball State University

calexander@bsu.edu

Biafra Ahanonu*Gates Millennium Scholar*

Neuroscience

Stanford University

bahanonu@stanford.edu

Olukemi Akintewe*Sloan Scholar*

Chemical Engineering

University of South Florida

olukemi@mail.usf.edu

Marcus Alexander*Compact Staff*

Information Systems/Technology

Iowa State University

Marcus.A.Alexander@gmail.com

Sandeel Ahmed*NASA Scholar*

Biomedical Sciences

Texas Southern University

sandeel.ahmed@gmail.com

Zakaria Al Balushi*Sloan Scholar*

Materials Science Engineering

Pennsylvania State University

zya5004@psu.edu

Brenda Allen*Recruiter*

Forestry

Auburn University

allenbm@auburn.edu

Tiffany Aholou*SREB Program Graduate*

Developmental and Child

Psychology

University of Phoenix - Augusta

Campus

tmaholou@gmail.com

Folami Alamudun*AGEP Scholar*

Computer Science

Texas A&M University

folam.alamudun@tamu.edu

Eliza Allen*SREB Senior Scholar*

Early Childhood Education

Georgia State University

eallen2@student.gsu.edu

Toyin Ajisafe*SREB Program Graduate*

Kinesiology and Exercise Science

Georgia State University

tajisafe1@gsu.edu

Kizzy Albritton*SREB Program Graduate*

School Psychology

Georgia State University

kizzy.albritton@gmail.com

Ezell Allen*SREB Scholar*

Statistics

University of Memphis

eallen2@memphis.edu

Hamilton Allen

SREB Scholar
Zoology/Animal Biology Biology
Clemson University
hrallen@clemson.edu

Kristen Allen

Guest
Anthropology
Temple University
tua67827@temple.edu

Shara Allen

Gates Millennium Scholar
Mercer University
allenshara@gmail.com

Terry Allen

Gates Millennium Scholar
Education
Teachers College at Columbia
University
tla2121@tc.columbia.edu

Jori Allen-Wilcox

AGEP Scholar
Industrial and Organizational
Psychology
University of Maryland, Baltimore
County
ajori1@umbc.edu

Jorge L Almodovar

Sloan Faculty
Chemical Engineering
University of Puerto Rico,
Mayaguez
jorge.almodovar1@upr.edu

Melissa Alvarado-Velez

Sloan Scholar
Biomedical Engineering
Georgia Institute of Technology
mav6@gatech.edu

Andrea Alvarez

SREB Scholar
Virginia Commonwealth
University
alvareza@vcu.edu

Donna Alvermann

Faculty Mentor
Secondary Education
and Teaching
University of Georgia
dalverma@uga.edu

David Ampofo

McNair Scholar
Psychology
Indiana University of
Pennsylvania
qzgr@iup.edu

Belinda Anderson

Presenter
Norfolk State University
bcanderson@nsu.edu

Crystal Anderson

Compact Staff
American Studies
College of William and Mary
crisuzande@gmail.com

James Anderson

Recruiter
Education
University of Missouri, Columbia
jcanders@exchange.vt.edu

Mia Anderson

SREB Program Graduate
Communications
University of South Alabama
long.mia@gmail.com

Myron Anderson

Recruiter
Education
Virginia Polytechnic Institute and
State University
mande118@msudenver.edu

Amy Ansong

SREB Scholar
George Mason University
gemfoowah@gmail.com

Mason Anthony

Guest
Mason@FacultyDiversity.org

Kamal Ararso

Gates Millennium Scholar
Education
Arizona State University
kamal.ararso@asu.edu

Tiffenia Archie

Recruiter
Sociology
Temple University
tarchie@temple.edu

Malaika Argade

SREB Scholar
Pharmaceutical Sciences
Virginia Commonwealth University
argademd@vcu.edu

Martha Ariza

Sloan Graduates
Environmental Science, Ecology
Texas A&M University
mariza@tamu.edu

John Armendariz

Recruiter
Northeastern University
j.armendariz@neu.edu

Lisa Armistead

Recruiter
Georgia State University
reneeliverpool@gsu.edu

Cheryl Armstead

Faculty Mentor
Health Psychology
University of South Carolina,
Columbia
armstead@mailbox.sc.edu

Shauni Armstead

Gates Millennium Scholar
History
Auburn University
sta0005@auburn.edu

Catherine Armwood

Sloan Scholar
Civil/Environmental Engineering
University of Nebraska, Lincoln
ckarmwood@hotmail.com

Nana Arthur-Mensah

SREB Scholar
University of Louisville
nkarth01@louisville.edu

Keshia Ashe

Bridges Scholar
Chemical Engineering
University of Connecticut
keshia.ashe@gmail.com

Donald Asher

Presenter
Social Psychology
Fielding Graduate University
don@donaldasher.com

Jamin Ashley

SREB Scholar
Electrical Engineering
North Dakota State University
jamin.ashley@ndsu.edu

David Asiamah

SREB Program Graduate
Community Psychology
University of South Carolina,
Columbia
asiamahd@gmail.com

Yemane Asmerom

Sloan Director
University of New Mexico
asmerom@unm.edu

Sybrina Atwaters

SREB Senior Scholar
Sociology
Georgia Institute of Technology
syatwat@gatech.edu

Tolulope Awokoya

SREB Program Graduate
University of Maryland, College
Park
jawokoya@gmail.com

B**Michelle Bachelor Robinson**

SREB Program Graduate
English
University of Alabama
mrobinson@ua.edu

Dondra Bailey

AGEP Scholar
Biology
Howard University
baileydondra@gmail.com

Jennifer Bailey

SREB Program Graduate
Business Management
Georgia Institute of Technology
jbailey@babson.edu

Lakiea Bailey

SREB Program Graduate
Biomedical Sciences
Georgia Health Sciences University
SCDadvocate@gmail.com

Corey Baker

AGEP Scholar
Electrical Engineering
University of Florida
cbaker6@ufl.edu

Courtney Baker

Faculty Mentor
Clinical Psychology
Tulane University
cnbaker@tulane.edu

Elisha Baker

Recruiter
University of Alaska Anchorage
provost@uaa.alaska.edu

Renee Baker

Recruiter
Rochester Institute of Technology
mrbpsn@rit.edu

Jaylynn Balatche

Gates Millennium Scholar
Ethnic, Cultural Minority, and
Gender Studies
University of Oklahoma
jbalatche@yahoo.com

Tamika Ball

SREB Scholar
Secondary Education
and Teaching
Georgia State University
tamikanball@hotmail.com

Justin Ballenger

SREB Senior Scholar
Curriculum and Instruction
Clemson University
bhorace@clemson.edu

John Paul Balmonte

AGEP Scholar
Oceanography
University of North Carolina at
Chapel Hill
balmonte@email.unc.edu

Aisha Baloo

Gates Millennium Scholar
Psychology
University of New Mexico
aishabaloo@hotmail.com

Devin Banks

SREB Scholar
Clinical Psychology
Indiana University-Purdue
University - Indianapolis
debanks@iupui.edu

Olajide Banks

AGEP Scholar
Chemical Engineering
University of Mississippi
obanks@go.olemiss.edu

Patricia Banks

Sloan Scholar
Industrial Engineering
North Carolina A&T
State University
banksp@hotmail.com

Terrence Banks

Recruiter
Public Administration
University of Tennessee,
Chattanooga
terrence-Banks@mocs.utc.edu

Edwin Barea-Rodriguez

Sloan Director
Neuroscience
University of Texas at San Antonio
edwin.barea@utsa.edu

Brian Barlow

Gates Millennium Scholar
Political Science
George Washington University
brian_barlow@gwu.edu

Andrea Barnes

Recruiter
andrea.gar-barnes@wku.edu

Samesha Barnes

McNair Director
University of Florida
sbarnes@aa.ufl.edu

Kirk Barrow

SREB Scholar
Physics
Georgia Institute of Technology
kssbarrow@gatech.edu

Erica Bass-Flimmons

SREB Scholar
Multicultural Education
Georgia State University
ericabass2000@gmail.com

Bernard Batson

Sloan Director
Engineering
University of South Florida
bbatson@usf.edu

Kate Bauman*Recruiter*

kbauman@bloomu.edu

Ezgihan Baydar*NASA Scholar**Aerospace Engineering**University of Texas at Arlington*

ezgihan.baydar@mavs.uta.edu

Gordon Baylis*Recruiter**Western Kentucky University*

gordon.baylis@wku.edu

William Bean*SREB Scholar**Multicultural Education**University of Kentucky*

william.bean@uky.edu

Ernesto Bedoy*McNair Scholar**Psychology**University of Nevada, Las Vegas*

ernie.bedoy@gmail.com

Michelle Behr*Recruiter**Birmingham Southern College*

awhite@bsc.edu

Denise Beike*Faculty Mentor**Social Psychology**University of Arkansas,**Fayetteville*

dbeike@uark.edu

Amber Bell*SREB Scholar**Social Work**University of Alabama*

adbell2008@gmail.com

Cheryl Bell*New England Scholar**Genetics**University of Connecticut*

cheryl.bell@uconn.edu

Ashley Belle*AGEP Scholar**Environmental Science**University of Maryland, College Park*

ashleyjbelle@aol.com

Sheila Bello-Irizarry*Bridges Scholar**Biomedical Sciences**University of Rochester*

sheilabello@gmail.com

Jessye Bemley*Sloan Scholar**Industrial Engineering**North Carolina A&T**State University*

jlbemley@gmail.com

Rogelio Benitez*AGEP Scholar**Texas A&M University*

rbenitez@tamu.edu

Vernell Bennett*Recruiter**Educational Leadership and Administration**Kentucky State University*

vernell.bennett@kysu.edu

Eric Benson*Faculty Mentor**Molecular Biology**Indiana University-Purdue**University - Indianapolis*

eabenson@iu.edu

Katrina Bermudez*NASA Scholar**Materials Science Engineering**Rensselaer Polytechnic Institute*

katrina.bermudez@gmail.com

Terri Bernstein*McNair Director**University of Nevada, Las Vegas*

terri.bernstein@unlv.edu

Rajade Berry-James*Recruiter**North Carolina State University*

rmberryj@ncsu.edu

Tanesia Beverly*New England Scholar**University of Connecticut*

tanesia.beverly@uconn.edu

Sanjukta Bhanja*Sloan Director**University of South Florida*

bhanja@usf.edu

Harold Bibb*Presenter*

Biological Sciences
University of Rhode Island
haroldbibb@gmail.com

La Toya Blanks*Guest*

University of Arkansas for Medical
Sciences
ljblanks@uams.edu

Fernand Bontemps*LSAMP Scholars*

Computer Science
Florida International University
fbont001@fiu.edu

Corey Black*SREB Scholar*

School Psychology
Tulane University
cblack3@tulane.edu

Nicholas Blumenberg*McNair Scholar*

Biochemistry
Murray State University
nblumenberg@murraystate.edu

Aaron Booker*Recruiter*

Computer Science
University of Tennessee,
Chattanooga
zmy354@mocs.utc.edu

Stacy Blake-Beard*Presenter*

Business Management
Simmons College
stacy.blakebeard@simmons.edu

Sharika Boddie*SREB Scholar*

Applied Mathematics
Georgia Institute of Technology
akirahs_atle@yahoo.com

Jordan Booker*SREB Senior Scholar*

Developmental and Child
Psychology
Virginia Polytechnic Institute and
State University
Jordan.Booker@vt.edu

Darion Blalock*McNair Scholar*

Anthropology
University of Rochester
dblalock@u.rochester.edu

Esther Bolanis*SREB Scholar*

Indiana University-Purdue
University - Indianapolis
esmrodri@iupui.edu

Jose Boquin*Recruiter*

Chemistry
Augustana College
joseboquin@augustana.edu

Autumn Blanchard*McNair Scholar*

Communications
Wayne State University
autumnaj@gmail.com

Loretta Bond*Recruiter*

Belmont University
loretta.bond@belmont.edu

Eli Borrego*Sloan Scholar*

Plant Biology
Texas A&M University
eli.borrego@gmail.com

Lee Blaney*Recruiter*

University of Maryland, Baltimore
County
autumn2@umbc.edu

Vicki Bonds*McNair Director*

Urban Education and Leadership
Indiana University-Purdue
University - Indianapolis
vgayfiel@iupui.edu

Crystal Boston-Clay*AGEP Scholar*

Indiana University-Purdue
University - Indianapolis
bostonc@iupui.edu

Fred A. Bonner II*Presenter*

fred.bonner@gse.rutgers.edu

Elizabeth Boylan*Presenter*

boylan@sloan.org

Chassidy Bozeman*AGEP Scholar*

Mathematics

Iowa State University

cbozeman@iastate.edu

Mary Bradley*Recruiter*

Washington University in St Louis

bradleym@wustl.edu

Melanie Brady*NASA Scholar*

Physics

University of Southern Mississippi

Melanie.Brady@eagles.usm.edu

Melinda Brennan*SREB Scholar*

Ethnic, Cultural Minority, and
Gender Studies

Indiana University Bloomington

mqbrenna@indiana.edu

Alex Brewer*FASEB Scholars*

Pharmaceutical Sciences

Baylor College of Medicine

abrewer@bcm.edu

Monique Brewster*Bridges Scholar*

Biochemistry

Harvard University

mbrewst@fas.harvard.edu

Krystal Brinson*SREB Program Graduate*

Georgia Health Sciences
University

kbrinson65@gmail.com

NaLette Brodnax*SREB Scholar*

Public Policy

Indiana University Bloomington

nbrodnax@indiana.edu

Betty Brooks*Compact Staff*

Business Management

Louisiana State University
at Eunice

Bettygb@aol.com

Christopher Brooks*SREB Scholar*

School Psychology

Tennessee State University

brooks.christopher85@gmail.com

Henry Brooks*SREB Senior Scholar*

Public Policy

University of Arkansas for Medical
Sciences

hxb008@email.uark.edu

Derrick Brooms*Faculty Mentor*

Sociology

University of Louisville

dr.brooms@louisville.edu

Alfreda Brown*Recruiter*

Kent State University

abbrown@kent.edu

Cordelia Brown*SREB Program Graduate*

Electrical Engineering

Vanderbilt University

cmbrow86@hotmail.com

Joey Brown*AGEP Scholar*

Sociology

University of Maryland, College
Park

jbrown15@umd.edu

Kenneth Brown*Recruiter*

Chemistry

Hope College

brownk@hope.edu

Lisa Brown*Gates Millennium Scholar*

Educational Leadership and
Administration

University of Phoenix

lisa@lisaplaterobrown.com

Maleka Brown*AGEP Scholar*

Developmental and Child
Psychology

Howard University

malekab87@yahoo.com

Lynda Brown-Wright*Recruiter*

Georgia State University
lyndabrownwright@gsu.edu

Matthew Bryant*SREB Scholar*

Education
Georgia State University
matthew.bryant.aps@gmail.com

Terrence Buck*Recruiter*

tbuck@bnl.gov

David Buckman*SREB Scholar*

Educational Leadership and
Administration
University of South Carolina,
Columbia
dgbuckman@att.net

Gina Bullock*NASA Scholar*

Engineering
North Carolina A&T
State University
glbulloc@ncat.edu

Kimberly Burgess*SREB Scholar*

Indiana University-Purdue
University - Indianapolis
ksburgess@iupui.edu

Monica Burke*Recruiter*

Western Kentucky University
monica.burke@wku.edu

Brianna Burlock*LSAMP Scholars*

Biology
Spelman College
bburlock@scmail.spelman.edu

John Burnett*Recruiter*

History
burnett@calu.edu

Thomas Burns*Recruiter*

thomas.burns@belmont.edu

Aisha Burton*SREB Scholar*

Microbiology
Indiana University Bloomington
burtonai@indiana.edu

Sandra Bustamante-Lopez*Sloan Scholar*

Biomedical Engineering
Texas A&M University
sandracbl@gmail.com

Barbra Butler*SREB Scholar*

University of Tennessee,
Knoxville
bbutler7@utk.edu

Gary Byerly*Guest*

Geological Sciences
Louisiana State University and
Agricultural & Mechanical College
glbyer@lsu.edu

Thomas Bynum*Recruiter*

History
Middle Tennessee State
University
thomas.bynum@mtsu.edu

Laura Byrnes-Blanco*Sloan Scholar*

Mechanical Engineering
University of South Florida
lblanco3@mail.usf.edu

C**Coral Cabrera Montalvo***AGEP Scholar*

Physiology and Biophysics
University of Colorado at Boulder
coral.cabreramontalvo@colorado.edu

Luisa Cabrera-Maynez*NASA Scholar*

Mechanical Engineering
University of Texas, El Paso
lacabrera@miners.utep.edu

Jorge Calabria*Sloan Scholar*

Civil/Environmental Engineering
University of South Florida
jcalabr@mail.usf.edu

Brian Calderon

Sloan Scholar
Electrical Engineering
Cornell University
brc65@cornell.edu

Desmond Campbell

SREB Senior Scholar
Physics
Vanderbilt University
desmond.campbell@vanderbilt.edu

Damon Cardenas

Sloan Scholar
Biomedical Engineering
University of Texas at San Antonio
jkj142@my.utsa.edu

Jacqueline Caldwell

Recruiter
Education
University of Tulsa
jacqueline-caldwell@utulsa.edu

Lanita Campbell

SREB Scholar
Ethnic, Cultural Minority, and
Gender Studies
Indiana University Bloomington
lc20@indiana.edu

Cindy Carlson

Recruiter
Literature
University of the District of
Columbia
carlsonc@msudenver.edu

Anne Calof

Recruiter
Genetics
University of California, Irvine
alcalof@uci.edu

Francisco Candido

Sloan Scholar
Aerospace Engineering
Cornell University
fvc7@cornell.edu

Marc Carmichael

Bridges Scholar
Stanford University
Marccarm@stanford.edu

Alejandra Camacho

AGEP Scholar
Neuroscience
Texas A&M University
acamacho@bio.tamu.edu

Frederick Cannon

Sloan Faculty
Civil/Environmental Engineering
Pennsylvania State University
fsc1@psu.edu

Millicent Carmouche

SREB Senior Scholar
Special Education and Teaching
Georgia State University
carmouche77@gmail.com

Cezanne Camacho

AGEP Scholar
Electrical Engineering
Stanford University
cezannec@stanford.edu

Mercedes Cannon

SREB Scholar
Education
Indiana University-Purdue
University - Indianapolis
mecannon@iupui.edu

Marvin Carr

Gates Millennium Scholar
Electrical Engineering
Morgan State University
carr.marvin@gmail.com

Liz Cambron

SREB Scholar
Biological Sciences
North Dakota State University
liz.cambron@ndsu.edu

Colin Cannonier

Recruiter
Belmont University
colin.cannonier@belmont.edu

Carmen Carrion

SREB Scholar
Educational Psychology
Georgia State University
ccarrion1@student.gsu.edu

Kathleen Carroll*Recruiter*

University of Maryland, Baltimore
County
autumn2@umbc.edu

Keren Cepero Perez*AGEP Scholar*

Environmental Science
North Carolina State University
kerencepero@gmail.com

Julia Chan*Faculty Mentor*

Chemistry
University of Texas at Dallas
julia.chan@utdallas.edu

Randolph Carter*Recruiter*

University of Georgia
lrcarter@uga.edu

Brian Ceresa*Faculty Mentor*

Pharmaceutical Sciences
University of Louisville
Brian.Ceresa@louisville.edu

Joseph Chaney*AGEP Scholar*

Biochemistry
Purdue University
jchaney@purdue.edu

Seaborn Carter*Sloan Scholar*

Industrial Engineering
Texas A&M University
sbcarter@tamu.edu

Efrain Cermeno Blondet*Sloan Scholar*

Biomedical Engineering
Georgia Institute of Technology
ecermeno@gatech.edu

Ann Charles*AGEP Scholar*

Microbiology
Rutgers
alc239@scarletmail.rutgers.edu

Wendy Carter-Veale*Presenter*

Sociology
drwcarter@yahoo.com

Ryan Chabarria*AGEP Scholar*

Zoology/Animal Biology
Texas A&M University - Corpus
Christi
ryan.chabarria@tamucc.edu

Maima Chea*SREB Scholar*

Secondary Education and Teaching
Georgia State University
maimachea@gmail.com

Moises Castillo*NASA Scholar*

Physics
University of Texas at Brownsville
and Texas Southmost College
moises.castillo36@utb.edu

Dinorah Chacin*Sloan Scholar*

Oceanography
University of South Florida
dchacin@mail.usf.edu

Tina Cheuk*AGEP Scholar*

Urban Education and Leadership
Stanford University
tcheuk@stanford.edu

Carlos Castillo-Chavez*Sloan Director*

Arizona State University
ccchavez@asu.edu

Cynthia Chacon*Gates Millennium Scholar*

Health/Public/Community
University of Texas, El Paso
cchacon3@miners.utep.edu

Yan Cheung*Faculty Mentor*

Chemistry
Indiana University Bloomington
yancheu@indiana.edu

Moraima Castro-Faix*AGEP Scholar*

Curriculum and Instruction
Rutgers
moraimac@rutgers.edu

Ervin China

SREB Scholar
Secondary Education
and Teaching
Georgia State University
ervin.j.china@gmail.com

Tolecia Clark

SREB Program Graduate
Chemistry
Atlanta Technical College
toleciaclark@gmail.com

Cindy Coker

Gates Millennium Scholar
Educational Leadership and
Administration
Lamar University
cindy.e.coker@gmail.com

Lisa Chinn

SREB Scholar
Cognitive Science
Tulane University
lchinn@tulane.edu

Angela Claxton-Freeman

Recruiter
Educational Leadership and
Administration
East Tennessee State University
claxtonfreem@goldmail.etsu.edu

Donald Cole

Guest
Analysis and Functional Analysis
University of Mississippi
dcole@olemiss.edu

Emerald Christopher

AGEP Scholar
University of Maryland, Baltimore
County
emerald1@umbc.edu

LaTonya Clay

SREB Program Graduate
Biological Sciences
University of Southern Mississippi
drlatonya@yahoo.com

Holly Cole

SREB Scholar
Psychology
University of Arkansas, Fayetteville
hollyec68@gmail.com

Christina Chu

NASA Scholar
Physics
University of Alaska Fairbanks
seimanchu@gmail.com

Karen Clinton Jones

Recruiter
Educational Leadership and
Administration
SUNY College at Buffalo
jonska@buffalostate.edu

Michelle Cole

Recruiter
Forestry
Auburn University
coleden@auburn.edu

Jelisa Clark

SREB Scholar
Sociology
University of Louisville
jsclar05@louisville.edu

John Cocco

SREB Scholar
Indiana University-Purdue
University - Indianapolis
jpcocco@iupui.edu

Anthony Colella

Presenter
Educational Leadership and
Administration
Seton Hall University
Anthony130@aol.com

Ryan Clark

SREB Scholar
Biomedical Sciences
Meharry Medical College
rclark09@email.mmc.edu

Emmie Cochran-Jackson

SREB Program Graduate
Sociology
Georgia State University
c_emmie@bellsouth.net

Ailton Coleman

New England Scholar
Health/Public/Community
University of Connecticut
ailton.coleman@uconn.edu

Janelle Coleman

SREB Program Graduate
Languages
University of Tennessee, Knoxville
jcolema1@utk.edu

Ricardo Colón-Rivera

Sloan Graduates
Environmental Science, Ecology
Texas A&M University
ricardojcolon@gmail.com

Chassidy Cooper

SREB Scholar
Educational Leadership and
Administration
University of Central Arkansas
cl_cooper@live.com

LaToya Coleman

SREB Program Graduate
Michigan State University
latoyajoneal@gmail.com

Valerie Conley

Faculty Mentor
Ohio University
conleyv@ohio.edu

Kari Copeland

SREB Program Graduate
Chemistry
Jackson State University
klcopela@gmail.com

Sulamunn Coleman

Sloan Scholar
Health Psychology
Pennsylvania State University
src233@psu.edu

Austin Connor

SREB Scholar
Civil/Environmental Engineering
University of Louisville
abconn02@louisville.edu

Ubaldo Cordova-Figueroa

Sloan Faculty
Chemical Engineering
University of Puerto Rico,
Mayaguez
ubaldom.cordova@upr.edu

Freda Coleman-Reed

SREB Senior Scholar
Social Work
University of Alabama
fvcolemanreed@una.edu

Tyrell Connor

AGEP Scholar
Sociology
Purdue University
tconnor@purdue.edu

Pablo Cornejo

Sloan Scholar
Civil/Environmental Engineering
University of South Florida
pabloc@mail.usf.edu

Shani Collins

SREB Senior Scholar
Social Work
University of Alabama
shanikcollins@aol.com

Michelle Cook

Presenter
mgcook@uga.edu

Joseph Cotton

McNair Director
Student Counseling and Personnel
Services
University of Louisiana at Lafayette
jmc8984@louisiana.edu

Shawntawnee Collins

Sloan Scholar
Biomedical Sciences
Pennsylvania State University
sdc217@psu.edu

Joya Cooley

Sloan Scholar
Chemistry
University of California, Davis
jacooley@ucdavis.edu

Thais Council

SREB Scholar
Secondary Education and Teaching
Georgia State University
thais@bellsouth.net

Brian Cooper

Sloan Scholar
Physics
Pennsylvania State University
bcc152@psu.edu

Igdalia Covarrubias

Gates Millennium Scholar
English
California State University -
Stanislaus
igdalia_covarrubias@yahoo.com

Patricia Cowan

Faculty Mentor
Nursing
University of Tennessee,
Knoxville
pcowan@uthsc.edu

Latonia Craig

Recruiter
University of Louisville
latonia.craig@louisville.edu

Fashaad Crawford

Compact Staff
Educational Leadership and
Administration
Kent State University
fcrawfo1@kent.edu

Gladys Crespo Ramos

FASEB Scholars
Clinical Psychology
Ponce School of Medicine
gcrespo@stu.psm.edu

Angela Crist

SREB Scholar
Cellular Biology
Tulane University
acrist@tulane.edu

Daniel Crockett

Guest
Student Counseling
and Personnel Services
Marshall University
crockett@hepc.wvnet.edu

Elisa Cruz

McNair Scholar
Biomedical Sciences
Texas A&M University - Kingsville
elisa.cruz@students.tamuk.edu

Krystal Cruz

Gates Millennium Scholar
Health/Public/Community
University of South Carolina,
Columbia
cruz.kmm@gmail.com

Maytee Cruz Aponte

Sloan Graduates
Applied Mathematics
Arizona State University
maytee.cruz@upr.edu

Alicia Cruz-Urbe

Sloan Graduates
Geological Sciences
Woods Hole Oceanographic
Institution
alicia.cruzuribe@gmail.com

Joseanne Cudjoe

AGEP Scholar
Communications
Rutgers
Joseannescudjoe@gmail.com

Daniel Curley

SREB Program Graduate
Jackson State University
dcurley1978@msn.com

Lamarra Currie

SREB Scholar
Counseling Psychology
Ball State University
lmcurre@bsu.edu

Lynn Curry

McNair Director
Educational Leadership and
Administration
Central Michigan University
lynn.curry@cmich.edu

Taeyjuana Curry

AGEP Scholar
Physics
University of Maryland, Baltimore
County
tycurry@umbc.edu

Michael Curtis

McNair Scholar
Psychology
University of Nevada, Las Vegas
curtism9393@gmail.com

D**Fatuma Dahir**

Recruiter
Georgia State University
fatumadahir@gsu.edu

Kirnel Daniel
SREB Scholar
Student Counseling
and Personnel Services
Georgia State University
kdaniel20@student.gsu.edu

Caryn Darwin
SREB Scholar
Developmental and Child
Psychology
Tennessee State University
dcaryn3@aol.com

April Davenport
SREB Senior Scholar
English
University of Alabama
asdavenport@me.com

Beshaun Davis
SREB Scholar
Clinical Psychology
Indiana University-Purdue
University - Indianapolis
davisbes@iupui.edu

Brandon Davis
Sloan Scholar
Physics
University of Michigan, Ann Arbor
brandjov@umich.edu

Brittany Davis
Gates Millennium Scholar
Spelman College
bdavis50@scmail.spelman.edu

Dorian Davis
Sloan Scholar
Industrial Engineering
North Carolina A&T
State University
doriandavis@hotmail.com

Teaniese Davis
SREB Program Graduate
Morehouse College
teaniese@gmail.com

Tracy Davis
SREB Program Graduate
Gerontology
Rutgers
tracy.e.davis@shrp.rutgers.edu

Beth Day
Compact Staff
Abraham Baldwin Agricultural
College
Beth.Day@sreb.org

Gerardo De La Torre
Sloan Scholar
Aerospace Engineering
Georgia Institute of Technology
gdelato2@gmail.com

Thales De Nardo
SREB Scholar
University of Louisiana
at Lafayette
denardt@gmail.com

Kimberlye Dean
SREB Scholar
Clinical Psychology
Louisiana State University and
Agricultural & Mechanical College
deankimberly@gmail.com

Bre-Onna DeLaine
AGEP Scholar
Microbiology
University of Maryland, Baltimore
bre.delaine@gmail.com

Alfonso Delaney
McNair Scholar
Health/Public/Community
University of Maryland, Baltimore
County
aldel1@umbc.edu

Patrice Deleon
Recruiter
Health/Public/Community
University of Cincinnati
deleonpd@mail.uc.edu

Armando Delgado
NASA Scholar
Mechanical Engineering
University of Texas, El Paso
adelgado12@miners.utep.edu

Shahara'Tova Dente
SREB Senior Scholar
English
University of Alabama
svdente@crimson.ua.edu

Karen DePauw*Presenter*

Virginia Polytechnic Institute and
State University
kpdepauw@vt.edu

Andrea DePetrìs*New England Scholar*

Clinical Psychology
University of Connecticut
andrea.depetrìs@uconn.edu

Mehabaw Derebe*Bridges Scholar*

Biomedical Sciences
University of Texas Southwestern
Medical Center at Dallas
mehabaw.derebe@
utsouthwestern.edu

Anna Desai*Bridges Scholar*

Biochemistry
University of California, Berkeley
amdesai@berkeley.edu

Malcom Devoe*SREB Scholar*

Computational Mathematics
Georgia State University
mdevoe1@gsu.edu

Jovette Dew*Recruiter*

Oklahoma State University
jovette.dew@okstate.edu

Daysi Diaz*NASA Scholar*

Chemistry
University of Puerto Rico, Rio
Piedras
daysidiaz19@gmail.com

Pacia Diaz*Sloan Scholar*

Civil/Environmental Engineering
University of South Florida
phernan2@mail.usf.edu

Myriam Diaz Martinez*SREB Scholar*

Biomedical Engineering
Vanderbilt University
myriam.diaz-martinez@vanderbilt.edu

Assefa Dibaba*SREB Scholar*

Indiana University Bloomington
atdibaba@indiana.edu

Gail Dickenson*Recruiter*

Curriculum and Instruction
Old Dominion University
gdickins@odu.edu

Patrice Dickerson*Recruiter*

Sociology
Ohio State University
dickerson.144@osu.edu

Edward Dillon*SREB Program Graduate*

University of Florida
ecdillonjr@gmail.com

Kathy Dixon*AGEP Faculty*

Purdue University
ksears@purdue.edu

LaDonna Dixon*SREB Scholar*

Georgia State University
lmcinnisdixon1@student.gsu.edu

John Dobrian*Recruiter*

Music
University of California, Irvine
dobrian@uci.edu

Ty Dooley*SREB Program Graduate*

Public Policy
University of Arkansas, Fayetteville
tdool3@uis.edu

Kednerlin Dornevil*SREB Scholar*

Biochemistry
Georgia State University
kdornevil@gmail.com

Joshua Dorsey*SREB Scholar*

Business Marketing
West Virginia University
jddorsey@mix.wvu.edu

Christopher Doss*Sloan Director*

Engineering
North Carolina A&T State University
cdoss@ncat.edu

Kenna Duckworth
Recruiter
Clemson University
kduckwo@clemson.edu

Natalie Duke
LSAMP Scholars
Biology
University of Georgia
nduke521@uga.edu

Charles (Chuck) Dziuban
Presenter
University of Central Florida
charles.dziuban@ucf.edu

E

Donna Edwards
SREB Scholar
Biological Sciences
Tulane University
dewards@tulane.edu

Emmanuel Ekwueme
AGEP Scholar
Rutgers
eekwueme@rutgers.edu

Deborah Elder
Sloan Director
Pharmaceutical Sciences
University of Georgia
dlstrong@uga.edu

Denise Ellis
Guest
sloanphds@nacme.org

Evelyn Ellis
Recruiter
Curriculum and Instruction
Western Kentucky University
evelyn.ellis@wku.edu

Diana Elrod
McNair Director
Molecular Biology
University of North Texas
diana.elrod@unt.edu

Felicia Emery
SREB Scholar
Microbiology
University of Tennessee, Knoxville
femery@uthsc.edu

Evelyn Erenrich
Presenter
Rutgers
erenrich@rutgers.edu

Archie Ervin
Presenter
Georgia Institute of Technology
aervin@gatech.edu

Elvia Espinoza
Gates Millennium Scholar
English
Pomona College
elvia.espinoza@pomona.edu

Eduardo Estevis
SREB Scholar
Clinical Psychology
University of Tulsa
eduardo-estevis@utulsa.edu

David Etim
New England Scholar
Computer Science
University of Connecticut
david.etim@uconn.edu

John Eunson
NASA Scholar
Microbiology
Texas Southern University
eunson.cber@gmail.com

Pinkie Evans
SREB Scholar
Social Work
Indiana University-Purdue
University - Indianapolis
pievans@iupui.edu

Kory Evans-Jackson
SREB Scholar
Zoology/Animal Biology
University of Louisiana at Lafayette
kxe9300@louisiana.edu

Kristen Ezeude
LSAMP Scholars
Biology
Spelman College
kezeude@scmail.spelman.edu

E

Dawson Fairbanks

Sloan Scholar
Environmental Science
University of Arizona
dawsonfairbanks@email.arizona.edu

Claudia Falcon

AGEP Scholar
Applied Mathematics
University of North Carolina at Chapel Hill
cfalcon@live.unc.edu

Christine Fanchiang

NASA Scholar
Aerospace Engineering
University of Colorado at Boulder
christine.fanchiang@colorado.edu

Margaret Farrar

Presenter
Political Science
Augustana College
margaretfarrar@augustat.edu

Renea Faulknor

AGEP Scholar
Biomedical Engineering
Rutgers
renea.faulknor@gmail.com

Nicole Febles

Sloan Scholar
Biomedical Engineering
University of South Florida
nfebles@mail.usf.edu

Frankie Felder

Recruiter
Frankie@clemson.edu

Joseph Fernandez

Sloan Scholar
Chemical Engineering
University of South Florida
jfernandez@mail.usf.edu

Ramon Emilio Fernandez

AGEP Scholar
SUNY at Stony Brook
emilio.fernandez@stonybrook.edu

Beverly Fields

McNair Director
Bloomfield College
Beverly_Fields@bloomfield.edu

Cherese Fine

Recruiter
Educational Leadership and Administration
Clemson University
cfine@clemson.edu

Tonya Fitch

Recruiter
A. T. Still University of Health Sciences
tfitch@atsu.edu

M. Fitzgerald

Faculty Mentor
Business Marketing
West Virginia University
paula.fitzgerald@mail.wvu.edu

Blair Fleet

Sloan Scholar
Electrical Engineering
Michigan State University
blair.d.fleet@gmail.com

Damarius Fleming

AGEP Scholar
Genetics
Iowa State University
dfleming@iastate.edu

Tianna Floyd

SREB Scholar
Education
Georgia State University
tfloyd6@student.gsu.edu

Maurice Fluitt

AGEP Scholar
Genetics
Howard University
maurice.fluitt@bison.howard.edu

Chantias Ford

Gates Millennium Scholar
Urban Education and Leadership
Vanderbilt University
chantiasf@gmail.com

Ericka Ford

SREB Program Graduate
Materials Science Engineering
North Carolina State University
erickanj@hotmail.com

Margo Foreman

Recruiter
Health/Public/Community
Indiana University-Purdue
University - Indianapolis
mrforema@iupui.edu

Stephanie Fortune-Taylor

SREB Scholar
Economics
Tulane University
sfortune@tulane.edu

Howard Foster

Faculty Mentor
Anthropology
University of Tulsa
thomas-foster@utulsa.edu

Shanelle Foster

Sloan Graduates
Electrical Engineering
Michigan State University
hogansha@egr.msu.edu

Victoria Foster

Faculty Mentor
Student Counseling
and Personnel Services
College of William and Mary
vafost@wm.edu

Elena Foulis

SREB Program Graduate
Ohio State University
cuevaelena@hotmail.com

Viviane Foyou

SREB Program Graduate
University of Texas, El Paso
estelgrat@yahoo.com

Jose Franco

Sloan Scholar
Biological Sciences
Texas A&M University
franjo@tamu.edu

Marisa Franco

AGEP Scholar
Counseling Psychology
University of Maryland, College
Park
mgf269@umd.edu

Marisha Frazier

McNair Scholar
Biology
University of North Texas
MarisheaFrazier@my.unt.edu

Araceli Frias

McNair Director
Westminster College
afrias@westminstercollege.edu

Mariel Friberg

NASA Scholar
Civil/Environmental Engineering
Georgia Institute of Technology
gte170u@gatech.edu

David Fryson

Recruiter
Educational Leadership and
Administration
West Virginia University
kdepps@mail.wvu.edu

Natividad Fuentes

AGEP Scholar
Cellular Biology
Texas A&M University
nfuentes2@tamu.edu

Jean Fuller-Stanley

Presenter
Organic Chemistry
University of Nebraska, Lincoln
FULLERSTANLEYJ@wpunj.edu

Kristi Fultz-Butts

SREB Scholar
Educational Psychology
University of Georgia
KristiFB@comcast.net

G**Jessica Gadsden-Gray**

SREB Senior Scholar
jgadsden03@email.mmc.edu

Joyonna Gamble-George

SREB Scholar
Neuroscience
Vanderbilt University
joyonna.c.gamble-
george@Vanderbilt.Edu

Bradley Ganoe

McNair Scholar
Chemical Engineering
University of Florida
bganoe92@ufl.edu

Josephine Garban

Sloan Scholar
Biological Sciences
Pennsylvania State University
jag557@psu.edu

Justin Garcia

Sloan Scholar
Biomedical Engineering
University of Texas at San Antonio
justinreynegarcia@gmail.com

Stephen Garrett

Sloan Director
Biomedical Sciences
University of Medicine
and Dentistry of New Jersey
garretst@njms.rutgers.edu

Brittany Garvin

SREB Senior Scholar
Multicultural Education
University of South Carolina,
Columbia
garvinb@email.sc.edu

Javier Garza

Sloan Scholar
Biomedical Engineering
Texas A&M University
javier_garza10@hotmail.com

Betsegaw Gebrehiwot

Sloan Scholar
Mechanical Engineering
University of Texas at Arlington
betsegaw.gebrehiwot@mavs.uta.edu

Carolyn Gentle-Genitty

Presenter
Social Work
Indiana University-Purdue
University - Indianapolis
cgentleg@iupui.edu

Adrienne George

Sloan Scholar
Oceanography
University of South Florida
adrienneg@mail.usf.edu

Tracey Gholston

SREB Scholar
English
University of Alabama
tmgholston@crimson.ua.edu

Eric Gibbs

Sloan Scholar
Chemistry
Pennsylvania State University
ebg118@psu.edu

John Gibson

LSAMP Scholars
Electrical Engineering
Florida International University
jgibs023@fiu.edu

Natalie Gibson

Recruiter
natalie.gibson@kctcs.edu

Carnisha Gilder

New England Scholar
Preventative Medicine
University of Connecticut
carnisha.gilder@uconn.edu

Tamara Gilkes

AGEP Scholar
Education
Stanford University
tgilkes@stanford.edu

Jordon Gilmore

SREB Senior Scholar
Biomedical Engineering
Clemson University
jagilmo@clemson.edu

Brittany Givens

Sloan Scholar
Chemical Engineering
University of Iowa
brittany-givens-1@uiowa.edu

Beth Glazier-Mcdonald

Recruiter
Religion
Centre College
beth.glazier@centre.edu

Wandalyn Glover

Recruiter
wfglov@wm.edu

Murrell Godfrey
SREB Program Graduate
Chemistry
University of Mississippi
mgodfrey@olemiss.edu

Monique Golden
New England Scholar
Educational Leadership and
Administration
University of Connecticut
monique.golden@uconn.edu

Trena Gologan
Recruiter
trenago@pcom.edu

Dannette Gomez Beane
Presenter
Virginia Polytechnic Institute and
State University
gomezds@vt.edu

Lizzette Gomez Ramos
Sloan Scholar
Chemical Engineering
Georgia Institute of Technology
lizzette.gomez@gatech.edu

Pedro Gonsales
Sloan Graduates
Catholic University of America
86gonsales@cardinalmail.cua.edu

Daniela Gonzales
Sloan Scholar
Industrial Engineering
Texas A&M University
danielasofiagonzales@gmail.com

Belisa Gonzalez
Recruiter
bgonzalez@ithaca.edu

Gabriela Gonzalez
Gates Millennium Scholar
Education
University of Southern California
gonzalita2@gmail.com

Mary Gonzalez
McNair Director
Educational Leadership and
Administration
Texas A&M University - Kingsville
mary.gonzalez@tamuk.edu

Miguel Gonzalez
Sloan Scholar
Chemistry
University of Puerto Rico,
Mayaguez
miguel.gonzalez@upr.edu

Aaron Goodson
SREB Scholar
Psychology
West Virginia University
atgoodson@mix.wvu.edu

Charity Gordon
SREB Scholar
Secondary Education
and Teaching
Georgia State University
cgordon21@student.gsu.edu

Arlene Gordon-Hollingsworth
SREB Senior Scholar
Clinical Psychology
Baylor College of Medicine
arlene.t.gordon@gmail.com

Kinnis Gosha
SREB Program Graduate
Computer Science
Clemson University
kinnisgosha@yahoo.com

Line Valerie Goss
SREB Senior Scholar
Economics
University of New Orleans
linegoss@yahoo.com

Michael Grady
Sloan Scholar
Electrical Engineering
University of South Florida
gradym@mail.usf.edu

Olivia Graeve
Presenter
Materials Science Engineering
University of California, San Diego
ograeve@ucsd.edu

Carrie Graham, MA ATC
New England Scholar
Educational Leadership and
Administration
University of Connecticut
cograham@catawba.edu

Rowena Grainger

New England Faculty
University of Connecticut
rowena.grainger@uconn.edu

Ariel Grant

Gates Millenium Staff
University of Oklahoma
ariel.grant@gmsp.org

Alexandria Graves

SREB Program Graduate
Soil Sciences
North Carolina State University
akgraves@ncsu.edu

Jacob Greenberg

AGEP Scholar
Chemistry
University of Colorado at Boulder
jacob.greenberg@colorado.edu

Jennifaye Greene

SREB Program Graduate
Kinesiology and Exercise Science
University of South Carolina,
Columbia
jennifaye@bellsouth.net

Kendra Greenlee

Faculty Mentor
North Dakota State University
kendra.greenlee@ndsu.edu

Sheila Gregory

Presenter
Urban Education and Leadership
Clark Atlanta University
drsgregory@aol.com

Le Datta Grimes

SREB Scholar
History
University of Kentucky
words2liveby@msn.com

Timothy Grotjohn

Sloan Director
Electrical Engineering
Michigan State University
grotjohn@egr.msu.edu

Michelle Guinn

Recruiter
Belmont University
michelle.guinn@belmont.edu

Kent Guion

Presenter
Georgia Health Sciences
University
wguion@gru.edu

Khadidiatou Guiro

Sloan Scholar
Biomedical Engineering
University of Medicine
and Dentistry of New Jersey
kg35@njit.edu

Abba Gumel

Sloan Director
Arizona State University
agumel@asu.edu

Mario Gutierrez

McNair Scholar
Mathematics
Hunter College
gutierrez.m101587@gmail.com

Natasha Gutierrez

Bridges Scholar
Cellular Biology
Yale University
Natasha.gutierrez@yale.edu

Amaris Guzmán

SREB Scholar
Educational Leadership and
Administration
Louisiana State University and
Agricultural & Mechanical College
aguzma9@tigers.lsu.edu

Daniel Guzman-Ramos

Gates Millennium Scholar
Civil/Environmental Engineering
University of South Florida
guzmanramos@mail.usf.edu

H

Janet Haggerty

Guest
University of Tulsa
janet-haggerty@utulsa.edu

Mel Hainey

Sloan Scholar
Materials Science Engineering
Pennsylvania State University
mfh5099@psu.edu

Steve Halaby

Sloan Scholar
Molecular Biology
Cornell University
slh278@cornell.edu

Hattie Hammonds

SREB Scholar
Educational Leadership and
Administration
Clemson University
hattieh@g.clemson.edu

Kelly Harris

SREB Senior Scholar
Biomedical Sciences
Meharry Medical College
kharris10@email.mmc.edu

Eboni Hall

Sloan Scholar
Environmental Science, Ecology
Texas A&M University
ebonihall05@yahoo.com

Muhammad Hamza

Gates Millennium Scholar
Cellular Biology
Johns Hopkins University
mhamza1@jhu.edu

Michael Harris

SREB Scholar
Curriculum and Instruction
Marshall University - South
Charleston Campus
harris267@marshall.edu

Philip Hall

SREB Scholar
Computer Science
Clemson University
pjhall06@gmail.com

Takiyah Harper

New England Scholar
Political Science
University of Connecticut
takiyah.harper@uconn.edu

Milisha Hart

SREB Scholar
Mathematics
University of Mississippi
mhart@olemiss.edu

Marie Hamilton

Guest
Louisiana State University and
Agricultural & Mechanical College
mhamil3@lsu.edu

Diondra Harris

Bridges Scholar
Molecular Biology
University of Texas, El Paso
dcharris@miners.utep.edu

Vicky Hartwell

Recruiter
English
University of Arkansas, Fayetteville
hartwell@uark.edu

VaNae Hamilton

SREB Program Graduate
Biomedical Sciences
Meharry Medical College
vhamilton07@email.mmc.edu

Evan Harris

SREB Scholar
Social Work
Indiana University-Purdue
University - Indianapolis
evmharri@iupui.edu

Kelley Hashemi

NASA Scholar
Aerospace Engineering
University of Texas at Austin
kehutch@utexas.edu

Maria Hamilton Abegunde

Guest
Indiana University Bloomington
maehamil@iu.edu

Felicia Harris

Gates Millennium Scholar
Communications
University of Georgia
flharris@uga.edu

James Hassell

AGEP Scholar
Neuroscience
University of Colorado at Boulder
james.hassell@colorado.edu

William Haupricht*Presenter*

william@facultydiversity.org

Kevin Hauser*AGEP Scholar*

Chemistry

SUNY at Stony Brook

kevin.e.hauser@stonybrook.edu

Mera Hawkins*NASA Scholar*

Mechanical Engineering

University of California, Berkeley

merahorne@berkeley.edu

Spencer Hawkins*NASA Scholar*

Materials Science Engineering

Texas A&M University

acefool@tamu.edu

Comas Haynes*Sloan Director*

Mechanical Engineering

Georgia Institute of Technology

comas.haynes@gtri.gatech.edu

Douglas Haynes*Recruiter*

History

University of California, Irvine

advir@uci.edu

Laura Haynes*SREB Program Graduate*

English

Louisiana State University and

Agricultural & Mechanical College

laura.sams.haynes@gmail.com

Ray Haynes*SREB Program Graduate*

Educational Leadership and

Administration

University of Louisville

rkhaynes@indiana.edu

Cathy He*Gates Millennium Scholar*

University of California,

Los Angeles

i.am.cathy.he@gmail.com

CiAuna Heard*Guest*

Sociology

Temple University

ciauna.heard@temple.edu

Wendy Heller*Recruiter*

Clinical Psychology

w-heller@illinois.edu

Dwight Hennessey*Recruiter*

Psychology

SUNY College at Buffalo

hennesda@buffalostate.edu

Donta Henson*AGEP Scholar*

Information Systems/Technology

University of Maryland, Baltimore

County

dhenson1@umbc.edu

Judy Her*Gates Millennium Scholar*

Multicultural Education

University of Pennsylvania

judyher@gse.upenn.edu

Frances Heredia Negrón*Sloan Scholar*

Biochemistry

University of Puerto Rico,

Mayaguez

frances.heredia@upr.edu

Demetria Hereford*McNair Director*

University of Mississippi

dherefor@olemiss.edu

Alejandro Hernandez*SREB Scholar*

Applied Mathematics

University of Tulsa

alejandro-hernandez@utulsa.edu

Jose Hernandez*Recruiter*

Curriculum and Instruction

University of South Florida

jehernan@usf.edu

Julia Hernandez*Recruiter*

Biological Sciences
Ohio State University
hernandez.16@osu.edu

Manuel Hernandez*NASA Scholar*

Civil/Environmental Engineering
University of Texas, El Paso
mjhernandez2@miners.utep.edu

Rigoberto Hernandez*Guest*

Chemistry
Georgia Institute of Technology
hernandez@gatech.edu

Sara Hernandez*Sloan Director*

Cornell University
sh267@cornell.edu

James Herrera*AGEP Scholar*

Environmental Science, Ecology
SUNY at Stony Brook
james.herrera@stonybrook.edu

Austin Hestadalen*McNair Scholar*

Communications
St. Edward's University
ahestda@stedwards.edu

Keyla Soto Hidalgo*NASA Scholar*

Environmental Science
University of Puerto Rico, Rio
Piedras
alyek31@yahoo.com

Cynthia Hill*McNair Director*

Educational Leadership and
Administration
University of Maryland, Baltimore
County
chill@umbc.edu

Emorcia Hill*Administrator*

Harvard University
Emorcia_Hill@hms.harvard.edu

James Hill*Faculty Mentor*

Computer Science
Indiana University-Purdue
University - Indianapolis
hilljh@iupui.edu

Jenna Hill*SREB Scholar*

Biology
University of New Orleans
jdhill2@uno.edu

Vivia Hill-Silcott*SREB Senior Scholar*

Student Counseling
and Personnel Services
University of Georgia
vhsilcot@uga.edu

Matthew Hillyer*SREB Scholar*

Organic Chemistry
Tulane University
mhillyer@tulane.edu

Wayne Hilson*Recruiter*

Indiana University-Purdue
University - Indianapolis
whilson@iupui.edu

Jermaine Hinds*Sloan Scholar*

Environmental Science, Ecology
Pennsylvania State University
jxh557@psu.edu

Karen Hinds*Presenter*

karen@workplacesuccess.com

Angela Hines*SREB Program Graduate*

Public Policy
University of Arkansas, Fayetteville
angelahinesphd@gmail.com

Antentor Hinton*FASEB Scholars*

Biomedical Sciences
Baylor College of Medicine
hinton@bcm.edu

Kimberly Hobbs

Bridges Scholar
Genetics
University of Alabama, Huntsville
khobbs80@gmail.com

Demetricia Hodges

SREB Senior Scholar
Educational Leadership and
Administration
Georgia State University
dhodges3@student.gsu.edu

Kimberly Hogge

NASA Scholar
Mechanical Engineering
University of Texas, El Paso
kmhogge@miners.utep.edu

Alvin Holder

Recruiter
Inorganic Chemistry
Old Dominion University
aholder@odu.edu

Ericka Hollis

Guest
Educational Leadership and
Administration
University of Kentucky
ericka.hollis@uky.edu

Charles Holloway

Recruiter
Business Management
Morehead State University
c.holloway@moreheadstate.edu

Frances Holmes

Presenter
Ethnic, Cultural Minority, and
Gender Studies
Fort Lewis College
fkholmes@fortlewis.edu

Ronald Holmes

Guest
Educational Leadership and
Administration
rwholmes18@gmail.com

Darryl Hood

Faculty Mentor
Biomedical Sciences
East Tennessee State University
dhood@cph.osu.edu

Sula Hood

SREB Senior Scholar
Health/Public/Community
Indiana University-Purdue
University - Indianapolis
sulamariehood@gmail.com

Cheryl Hopson

SREB Program Graduate
English
University of Kentucky
chopson1@gru.edu

Rodney Hopson

Faculty Mentor
Education
George Mason University
rhopson@gmu.edu

K Horton

SREB Program Graduate
University of Alabama
krhorton@alumni.lsu.edu

Joyce Hospon-King

Sloan Faculty
Counseling Psychology
Pennsylvania State University
juh4@psu.edu

Keya Howard

Sloan Scholar
Soil Sciences
Texas A&M University
khoward@tamu.edu

Marcia Howard

Compact Staff
Pharmaceutical Sciences
University of Louisiana at Monroe
MHOWARD@CHPA.ORG

Marcus Howard

Gates Millennium Scholar
Curriculum and Instruction
University of Nevada, Las Vegas
mphoward.unc@icloud.com

Freeman Hrabowski

Presenter
University of Maryland, Baltimore
County
Hrabowsk@umbc.edu

Julia Hubbel

Presenter
American University
jhubbel@wordfood.com

Irene Hulede

Guest

ihulede@asmusa.org

Andricus Hutcherson

SREB Scholar

Social Work

Indiana University-Purdue

University - Indianapolis

hutchera@iupui.edu

I**Mustafa Ibrahim**

LSAMP Scholars

Physics

SUNY at Binghamton

mibrahi4@binghamton.edu

Kelechi Ikegwu

NASA Scholar

Information Systems/Technology

North Carolina A&T

State University

ikegwukc@gmail.com

Rena Ingram

SREB Scholar

Chemistry

Georgia Institute of Technology

rena.ingram@chemistry.gatech.edu

Shelia Ingram

SREB Program Graduate

Curriculum and Instruction

University of Alabama

smirfi1981@yahoo.com

Whitney Ingram

SREB Scholar

Physics

University of Georgia

wmi613@uga.edu

Ivelisse Irizarry

Presenter

Plant Biology

Rutgers

iveliz@gmail.com

Uriah Israel

Sloan Scholar

University of Michigan, Ann Arbor

ulisrael@umich.edu

Cesunica Ivey

Sloan Scholar

Georgia Institute of Technology

sunni.ivey@gmail.com

J**Alanna Jackson**

AGEP Scholar

Political Science

Wayne State University

ay5198@wayne.edu

Angela Jackson

SREB Program Graduate

Counseling Psychology

Virginia Polytechnic Institute and
State University

reachdrjackson@gmail.com

Courtney Jackson

Gates Millennium Scholar

Anthropology

Oregon State University

jackson.courtneyj@gmail.com

Damond Jackson

SREB Scholar

Human Resources

Management/Personnel
Administration

University of Central Arkansas

damondjjackson@gmail.com

Enrique Jackson

SREB Program Graduate

Materials Science Engineering

Vanderbilt University

enrique.m.jackson@gmail.com

Melvin Jackson

SREB Scholar

Educational Leadership and
Administration

Louisiana State University and

Agricultural & Mechanical College

mjack71@tigers.lsu.edu

Nicole Jackson

SREB Scholar

Pharmaceutical Sciences

University of Louisville

nmjack05@louisville.edu

Omari Jackson

Recruiter

Colby-Sawyer College

omari.jackson@colby-sawyer.edu

Walter Jackson

Sloan Scholar
Biological Sciences
Pennsylvania State University
wzj103@psu.edu

Jamaal James

Sloan Scholar
Biomedical Sciences
Pennsylvania State University
jlj20@psu.edu

Kharine Jean

LSAMP Scholars
Clinical Psychology
University of Georgia
kjean@uga.edu

William Jackson

Sloan Director
Chemistry
University of California, Davis
wmjackson@udavis.edu

Jasmin James

McNair Scholar
Psychology
Kent State University
jjames32@kent.edu

Leolene Jean

Bridges Scholar
Cellular Biology
Vanderbilt University
leolene.jean@Vanderbilt.Edu

Walter Jacobs

Compact Staff
Educational Leadership and
Administration
Clark Atlanta University
walt.jacob@sreb.org

Dina Jankowski

Recruiter
University of California, Irvine
djankows@uci.edu

Latisha Jefferies

AGEP Scholar
Organic Chemistry
Indiana University Bloomington
ljefferi@uemail.iu.edu

Kimberly Jacobs-Beck

Recruiter
English
University of Cincinnati
kim.jacobs@uc.edu

Fernan Jaramillo

Recruiter
Biology
Carleton College
fjaramil@carleton.edu

Heather Jeffers

SREB Scholar
Educational Psychology
Ball State University
hmjeffers@bsu.edu

Onimi Jademi

AGEP Scholar
Information Systems/Technology
University of Maryland, Baltimore
County
jade5@umbc.edu

Scott Jaschik

Presenter
scott.jaschik@insidehighered.com

Brett Jefferson

AGEP Scholar
Psychometrics and Quantitative
Psychology
Indiana University Bloomington
jefferbr@uemail.iu.edu

Sanaa Jaman

Sloan Scholar
Civil/Environmental Engineering
University of Florida
sanaajaman@gmail.com

Daniel Jean

Presenter
Educational Leadership and
Administration
Seton Hall University
danieljean@wordstravel.org

Melanie Jefferson

SREB Scholar
Biological Sciences
Medical University of South
Carolina
sweatma@muscu.edu

Miara Jeffress
FASEB Scholars
Physiology and Biophysics
Howard University
miarajeffress@yahoo.com

Alanna Johnson
SREB Senior Scholar
Education
Georgia State University
ajohnson185@student.gsu.edu

Jabril Johnson
AGEP Scholar
Genetics
Howard University
Jabril.Johnson1@gmail.com

Jessica Jelf-Albert
Gates Millennium Scholar
Sociology
Westmont College
jjelfalbert@westmont.edu

Barbara Johnson
Recruiter
Kent State University
bjohns72@kent.edu

Keith Johnson
Recruiter
Engineering
East Tennessee State University
johnsonk@etsu.edu

Ruben Jimenez
Guest
Ruben@FacultyDiversity.org

Brandon Johnson
Sloan Scholar
Aerospace Engineering
Georgia Institute of Technology
bjohnson63@gatech.edu

Kenji Johnson
SREB Scholar
Cellular Biology
University of Georgia
kenjikatherine@gmail.com

Brittney Jimerson
Sloan Scholar
North Carolina A&T
State University
bhjimerson@gmail.com

Christopher Johnson
SREB Senior Scholar
Education
University of Georgia
Chris19@uga.edu

Latoya Johnson
Gates Millennium Scholar
Elementary Education and
Teaching
University of Georgia
latoyaj@uga.edu

Jacqueline Joe
SREB Scholar
Student Counseling and Personnel
Services
College of William and Mary
jrjoe13@yahoo.com

Christopher Johnson
Recruiter
Economics
University of North Florida
cjohnson@unf.edu

Rana Johnson
Compact Staff
Communications
University of Kentucky
Rana.Johnson@ky.gov

Jesse John
AGEP Scholar
Geological Sciences
SUNY at Stony Brook
Jesse.john@stonybrook.edu

Danette Johnson
Recruiter
Ithaca College
djohnson@ithaca.edu

Roosevelt Johnson
Presenter
roosevelt.y.johnson@nasa.gov

Emily Johnson
McNair Scholar
Zoology/Animal Biology
University of Montevallo
ejohns12@forum.montevallo.edu

Aaron Joiner

Sloan Scholar
Biochemistry
Cornell University
amj85@cornell.edu

Brande Jones

SREB Program Graduate
Molecular Biology
Georgia Institute of Technology
brandejones@gatech.edu

Cadavious Jones

SREB Program Graduate
Mathematics
Auburn University
cadaviousjones@hotmail.com

Dominique Jones

SREB Scholar
Pharmaceutical Sciences
University of Louisville
dzjone01@exchange.louisville.edu

Erick Jones

Sloan Director
Industrial Engineering
University of Texas at Arlington
ecjones@uta.edu

Jamal Jones

SREB Scholar
Epidemiology
Georgia State University
jjones158@student.gsu.edu

Joy Jones

Gates Millennium Scholar
Columbia College Chicago
joyjones.mail@gmail.com

Marvin Jones

SREB Scholar
Applied Mathematics
Indiana University Bloomington
jonemarv@indiana.edu

Stephanie Jones

SREB Senior Scholar
Secondary Education
and Teaching
University of Georgia
spjones@uga.edu

Mary Jordan

Recruiter
East Tennessee State University
jordanm@etsu.edu

Carrie Joseph

Sloan Scholar
Environmental Science
University of Arizona
cj25@email.arizona.edu

Lenisa Joseph

AGEP Scholar
Special Education and Teaching
University of Maryland, College
Park
lenisaj@gmail.com

Sarah Junco

Bridges Scholar
Biochemistry
University of Texas
Health Science, San Antonio
juncos@livemail.uthscsa.edu

K**Omar Ka**

Recruiter
University of Maryland, Baltimore
County
autumn2@umbc.edu

Jamila Kareem

SREB Scholar
English
University of Louisville
j0kare01@louisville.edu

Isaac Karikari

SREB Scholar
Social Work
Indiana University-Purdue
University - Indianapolis
isakarik@umail.iu.edu

Bathi Kasturiarachi

Recruiter
Applied Mathematics
Kent State University - Stark
Campus
akasturi@kent.edu

Mary Kelley

SREB Program Graduate
Nursing
University of Alabama, Birmingham
mkelley@ua.edu

Melody Kelley

SREB Senior Scholar
Chemistry
University of Alabama
mdkelley@crimson.ua.edu

Hilary Kelly

NASA Scholar
Geological Sciences
New Mexico Institute
of Mining and Technology
shaikhisa@hotmail.com

Karah Kelly

Gates Millennium Scholar
Civil/Environmental Engineering
Duke University
karah.kelly@duke.edu

Vicky Kelly

SREB Scholar
Zoology/Animal Biology
Louisiana State University and
Agricultural & Mechanical College
vkelly1@tigers.lsu.edu

Zebulon V. Kendrick

Presenter
Biological Sciences
Temple University
zkend@temple.edu

Jessica Kenigson

NASA Scholar
Oceanography
University of Colorado at Boulder
jkenigso@gmail.com

JaWone Kennedy

SREB Program Graduate
Electrical Engineering
Clemson University
kennedy.jawone@gmail.com

Shanise Kent

LSAMP Faculty
SUNY at Binghamton
skent@binghamton.edu

Marilyn Kershaw

Recruiter
University of Cincinnati
kershamn@ucmail.uc.edu

Kyle Key

SREB Scholar
Political Science
Louisiana State University and
Agricultural & Mechanical College
kylekey39@icloud.com

Samee Khan

Faculty Mentor
Computer Science
North Dakota State University
samee.khan@ndsu.edu

Young Hoon Kim

Faculty Mentor
Civil/Environmental Engineering
University of Louisville
yhkim005@louisville.edu

Evornia Kincaid

Guest
Jackson State University
evornia.kincaid@jsums.edu

Deidre King

SREB Scholar
Secondary Education
and Teaching
Georgia State University
deidreking@gmail.com

Wanjira Kinuthia

Faculty Mentor
Education
Georgia State University
wkinuthia@gsu.edu

Pamela Kirkpatrick

SREB Scholar
Literature
University of Arkansas, Fayetteville
kirkpatp@uark.edu

Lewis Knighton

Recruiter
Clemson University
knightl@clemson.edu

Erika Kohler

NASA Scholar
University of Arkansas, Fayetteville
enkohler@uark.edu

Camille Koroma

AGEP Scholar
Nursing
University of Maryland, Baltimore
camille.koroma@umaryland.edu

Cagliyan Kurdak

Sloan Director
Physics
University of Michigan, Ann Arbor
kurdak@umich.edu

Philip Kutzko

Sloan Director
Mathematics
University of Iowa
philip-kutzko@uiowa.edu

L

Daniel Lago

Sloan Scholar
Nuclear Engineering
Georgia Institute of Technology
dlago89@gatech.edu

Melissa Lamanna

SREB Scholar
Microbiology
Indiana University Bloomington
melamann@indiana.edu

Kathleen Landeen

Sloan Director
Environmental Science, Ecology
University of Arizona
klandeen@email.arizona.edu

Derrick Lanois

SREB Program Graduate
Georgia State University
dlanois1@gsu.edu

Manuel Lara

AGEP Scholar
Physics
Indiana University Bloomington
manlara@uemail.iu.edu

Helene Larin

Recruiter
Rehabilitation and Education
Research
Ithaca College
hlarin@ithaca.edu

Tennille Lasker-Scott

SREB Senior Scholar
Multicultural Education
University of Georgia
tjlasker@uga.edu

Lily Lau

SREB Scholar
Clinical Psychology
University of Tulsa
lily-lau@utulsa.edu

Abdiel Laureano-Rosario

Sloan Scholar
Oceanography
University of South Florida
elias3@mail.usf.edu

Latevi Lawson

Sloan Graduates
Chemistry
University of California, Davis
llawson1@gmail.com

Nhi Le

Gates Millennium Scholar
Materials Science Engineering
University of Wisconsin - Madison
NTLE@wisc.edu

AnnMarie LeBlanc

Recruiter
Education
Kent State University
aleblanc@kent.edu

Christopher Lee

Recruiter
clee@vccs.edu

Hyangsook Lee

Recruiter
Belmont University
hyangsook.lee@belmont.edu

Jerel Lee

Gates Millennium Scholar
Biology
Claflin University
jerellee32@gmail.com

Roberta Lechnitz

McNair Director
Educational Leadership and
Administration
University of the Incarnate Word
rlechnitz@montevallo.edu

Amy Lerner

Recruiter
Biomedical Engineering
University of Rochester
amy.lerner@rochester.edu

Sandra Lester

Bridges Scholar
Biomedical Sciences
University of Tennessee, Knoxville
slester5@uthsc.edu

Nicole Levit

Sloan Scholar
Cornell University
levit@ssrc.org

Brooke Lewis

AGEP Scholar
Analytical Chemistry
University of Mississippi
brlewis10@yahoo.com

Dwight Lewis

Sloan Director
Curriculum and Instruction
Purdue University
delewis@purdue.edu

Dwight Lewis

SREB Program Graduate
Health/Public/Community
University of Alabama,
Birmingham
lewis060@crimson.ua.edu

Jonathan Lincoln

Recruiter
Geological Sciences
Bloomsburg University of
Pennsylvania
jlincoln@bloomu.edu

Stephanie Lindsey

Sloan Scholar
Biomedical Engineering
Cornell University
sel238@cornell.edu

Isabel Lloyd

Sloan Director
University of Maryland, College
Park
illoyd@umd.edu

Karla Lloyd

SREB Program Graduate
University of Alabama
karla.snipes@gmail.com

Amanda Lo

AGEP Scholar
Biological Sciences
University of Maryland, Baltimore
County
alo3@umbc.edu

Leslie Locklear

Gates Millennium Scholar
Educational Leadership and
Administration
University of North Carolina at
Greensboro
locklear@email.unc.edu

Barbara Lofton

Presenter
University of Arkansas,
Fayetteville
blofton@walton.uark.edu

Bommanna Loganathan

Recruiter
Chemistry
Murray State University
bommanna.loganathan@
murraystate.edu

Karla Lomeli

AGEP Scholar
Multicultural Education
Stanford University
klomeli@stanford.edu

Kofi Lomotey

Presenter
Educational Leadership and
Administration
Western Carolina University
klomotey@wcu.edu

Lionel London

SREB Senior Scholar
Physics
Georgia Institute of Technology
london@gatech.edu

Shawn Long

SREB Program Graduate
Communications
University of North Carolina at
Charlotte
sdlong@uncc.edu

Wilbert Long

SREB Program Graduate
Arkansas State University
wilbertlong@gmail.com

Juan Lopez

Gates Millennium Scholar
Educational Leadership and
Administration
University of Texas at Austin
jlp591@aol.com

Nakita Lovelady

Guest
University of Arkansas for Medical
Sciences
nnlovelady@uams.edu

Fernando Lozano

Recruiter
Economics
Pomona College
fernando.lozano@pomona.edu

Beth Luey*Presenter*

History

beth.luey@gmail.com

Kristen Lycett*AGEP Scholar*Environmental Science, Ecology
University of Maryland, Eastern
Shore

kalyceet@umes.edu

Ayanna Lyles*Recruiter*Kinesiology and Exercise Science
California University of
Pennsylvania
lyles@calu.edu**Maria Lyons***Sloan Director*Texas A&M University
mlyons@bme.tamu.edu**M****Robinah Maasa***McNair Scholar*

Biology

Indiana University-Purdue
University - Indianapolis
rkmaasa@iupui.edu**Naja Mack***SREB Scholar*Computer Science
University of Florida
mack6@clemson.edu**Dionne Maddox***SREB Senior Scholar*Student Counseling
and Personnel Services
University of Georgia
delizabeth8@gmail.com**Jereny Magruder***AGEP Scholar*Civil/Environmental Engineering
University of Florida
jeremyalexis@gmail.com**Dan Mahony***Recruiter*Social Psychology
Kent State University
dmahony@kent.edu**Nicole Mainor***McNair Scholar*Sociology
Bloomfield College
Nicole_Mainor@bloomfield.edu**Twanelle Majors***SREB Scholar*Education
Tennessee Technological
University
twanellemajors@yahoo.com**Loaiza Maldonado-Mateo***Sloan Scholar*Biomedical Engineering
Catholic University of America
97maldonadomateo
@cardinalmail.cua.edu**Ryan Maltese***SREB Scholar*Education
Georgia State University
rmaltese1@student.gsu.edu**Angela Marquez***Recruiter*Educational Leadership and
Administration
Metropolitan State College of
Denver
amarqu33@msudenver.edu**Mendi Marquez***LSAMP Scholars*Chemical Engineering
New Mexico Institute of Mining and
Technology
mmarqu01@nmt.edu**James Martin***McNair Scholar*Chemistry
SUNY College at Buffalo
martinja05@mail.buffalostate.edu**Kristofferson Martin***NASA Scholar*Environmental Science
Navajo Technical College
kristoffersonmartin@yahoo.com**Marlaina Martin***AGEP Scholar*Anthropology
Rutgers
marlaina.martin@gmail.com

Robin Martin

Recruiter
Education
University of Cincinnati
martin@ucmail.com

Kerry Masterson

Sloan Graduates
Chemistry
University of California, Davis
klmasterson@ucdavis.edu

Jairus-Joaquin Matthews

SREB Program Graduate
Education
University of West Georgia
jairusjoaquin@gmail.com

Jacqueline Martinez

McNair Scholar
Economics
DePaul University
jacquelinemargon@gmail.com

John Mateja

McNair Director
Physics
Murray State University
jmateja@murraystate.edu

Gary May

Presenter
Educational Leadership and
Administration
Georgia Institute of Technology
Gary.may@coe.gatech.edu

Jennifer Martinez

AGEP Scholar
Cellular Biology
SUNY at Stony Brook
jennifer.m.martinez@stonybrook.edu

James Mathis

Sloan Scholar
Physics
University of Michigan, Ann Arbor
jpmathis@umich.edu

Ebony Mayhorn

Sloan Scholar
Electrical Engineering
Texas A&M University
emayhorn@tamu.edu

Jessica Martinez

Bridges Scholar
Cellular Biology
Florida State University
jsm05g@my.fsu.edu

Isaac Mativo

AGEP Scholar
Computer Science
University of Maryland, Baltimore
County
imativ1@umbc.edu

Lisa McBride

Recruiter
lisamcb@pcom.edu

Ramon Martinez

Sloan Scholar
University of Michigan, Ann Arbor
ramartma@umich.edu

Jose Matteo

LSAMP Scholars
Electrical Engineering
Florida International University
jmatt005@fiu.edu

Jade McBroom

McNair Scholar
Nursing
University of Florida
jadenmcroom@ufl.edu

Calvin Masilela

McNair Director
Indiana University of Pennsylvania
cmasilel@iup.edu

Anberitha Matthews

FASEB Scholars
Biomedical Sciences
Mississippi State University
amatthews@cvm.msstate.edu

Aqilah McCane

SREB Scholar
Indiana University-Purdue
University - Indianapolis
amabdulk@iupui.edu

Marsa Massey

AGEP Scholar
Chemistry
University of North Carolina at
Chapel Hill
mdmassey@email.unc.edu

Delauren Mccauley

SREB Scholar
Chemistry
University of Maryland, Baltimore
County
dmccaul@umbc.edu

Lakeya McGill

AGEP Scholar
Clinical Psychology
University of Maryland, Baltimore
County
lmcgill1@umbc.edu

John McNulty

Faculty Mentor
Clinical Psychology
University of Tulsa
john-mcnulty@utulsa.edu

Janie Mcclurkin

AGEP Scholar
Purdue University
jmcclurk@purdue.edu

Alan Mcguire

Faculty Mentor
Clinical Psychology
Indiana University-Purdue
University - Indianapolis
abmcguir@iupui.edu

Melanie McReynolds

Sloan Scholar
Biochemistry
Pennsylvania State University
mrm45@psu.edu

Lance McCoy

Gates Millennium Scholar
Johns Hopkins University
lmccoy6@jhu.edu

Tiah McKinney

SREB Scholar
Education
George Mason University
tem@mckinneyfoundation.org

Fred Meadows

Presenter
fmeadowssr@aol.com

Charles Mccurry

SREB Program Graduate
Electrical Engineering
Tennessee State University
cdmc1911@comcast.net

Sheryl Means

SREB Scholar
Education
University of Kentucky
meanssheryl@gmail.com

William Mcdowell

Faculty Mentor
Student Counseling
and Personnel Services
Kent State University
mcdowell@marshall.edu

Sean McLeary

McNair Scholar
History
Southern Oregon University
mclearys@sou.edu

Amber Medina

LSAMP Scholars
Physics
New Mexico State University
amedina7@nmsu.edu

Reginald McGee

AGEP Scholar
Applied Mathematics
Purdue University
mcgee3@purdue.edu

Channel McLewis

Gates Millennium Scholar
Education
Teachers College at Columbia
University
channelmclewis@gmail.com

Jorge Medina

FASEB Scholars
Microbiology
University of Texas Health Science,
San Antonio
medinaj2@livemail.uthscsa.edu

Cynthia McNabb

Sloan Director
Physics
University of Michigan, Ann Arbor
cyndia@umich.edu

Monica Medina

Faculty Mentor
Curriculum and Instruction
Indiana University-Purdue
University - Indianapolis
mmedina@iupui.edu

Joel Mejia

Gates Millennium Scholar
Engineering
Utah State University
joel.mejia@aggiemail.usu.edu

Michael Mejia

SREB Scholar
Counseling Psychology
University of Kentucky
m.mejia@uky.edu

Desiree Melonas

Guest
Political Science
Temple University
tuc20256@temple.edu

Natasha Mendez-Ferrer

Sloan Scholar
Oceanography
University of South Florida
nmendezf@mail.usf.edu

Adelita Mendoza

Bridges Scholar
Northwestern University
AdelitaMendoza2016
@u.northwestern.edu

Kelly Mesa

LSAMP Scholars
Electrical Engineering
Florida International University
Kmesa001@fiu.edu

Richard Miller

Recruiter
richard.c.miller@wku.edu

Marlene Miner

Recruiter
Education
University of Cincinnati
Blue Ash College
marlene.miner@ucmail.uc.edu

Molly Minus

McNair Director
Curriculum and Instruction
St. Edward's University
mollym@stedwards.edu

Dana Miranda

New England Scholar
Philosophy
University of Connecticut
danafrmiranda@gmail.com

NaShara Mitchell

Recruiter
nacmitch@iu.edu

Missy Mitchell - Williams

SREB Scholar
Social Work
Louisiana State University and
Agricultural & Mechanical College
mmitc54@tigers.lsu.edu

Erick Moffett

SREB Scholar
Education
University of Southern Mississippi
etmoffett@gmail.com

Albanus Moguche

FASEB Scholars
Biological Sciences
University of Washington-Seattle
Campus
amoguche@uw.edu

Paul Mohr

Guest
Mathematics
Oklahoma State University
paul.mohr@ache.alabama.gov

Mallory Molina

Sloan Scholar
Physics
Pennsylvania State University
mem468@psu.edu

Alexander Moncion-Baez

Sloan Scholar
Physics
University of Michigan, Ann Arbor
ambaez@umich.edu

Dagmara Monfort

Sloan Scholar
Biomedical Engineering
University of South Florida
dagmaram@mail.usf.edu

Xavier Monroe

AGEP Scholar
Education
Stanford University
monroexj@stanford.edu

Teresa Monsue

NASA Scholar
Physics
Vanderbilt University
teresa.monsue@vanderbilt.edu

Carlos Montalvo

Sloan Graduates
Aerospace Engineering
Georgia Institute of Technology
cmontalvo251@gmail.com

Brooke Montgomery

Presenter
Health/Public/Community
University of Arkansas for Medical
Sciences
bemontgomery@uams.edu

JoAnn Moody

Presenter
joann.moody@earthlink.net

Samuel Moore

Recruiter
University of Texas at Austin
slmoore@jsg.utexas.edu

Sandra Moore

Recruiter
sandra.moore@eku.edu

Miguel Mora

Sloan Director
Environmental Science
Texas A&M University
mmora@tamu.edu

Eric Morales

SREB Scholar
Anthropology
Indiana University Bloomington
ecmorale@indiana.edu

Myreisa Morales

NASA Scholar
Chemistry
University of Puerto Rico, Rio
Piedras
myreisa@hotmail.com

Oscar Morales

AGEP Scholar
Chemistry
Purdue University
omorale@purdue.edu

Romarie Morales

Sloan Scholar
Arizona State University
romarie.morales@asu.edu

Emmanuel Morales-Butler

Sloan Graduates
Applied Mathematics
Arizona State University
emmanuel.m.b@gmail.com

Percy Morehouse

Recruiter
Curriculum and Instruction
Texas A & M University System
Health Science Center
morehoup@msudenver.edu

Garry Morgan

Recruiter
Counseling Psychology
North Carolina State University
gdmorgan@ncsu.edu

Scott Morgan

Presenter
Scott@MorganGp.com

Molly Morin

AGEP Scholar
University of Maryland, College
Park
mmorin@umd.edu

Kevin Morris

Bridges Scholar
Biochemistry
Emory University
kjmorri@emory.edu

Roslyn Morris

New England Scholar
Counseling Psychology
University of Connecticut
Roslyn.morris@uconn.edu

Tiffany Morris

SREB Program Graduate
Biomedical Engineering
Rutgers
tiffanymorris@gmail.com

Candice Morrison Duncan

Sloan Graduates
Environmental Science
University of Arizona
morriscoc@email.arizona.edu

Sharif Morsalin

Bridges Scholar
Biomedical Sciences
Morehouse School of Medicine
smorsalin@msm.edu

Tanzir Mortuza

SREB Scholar
mortuzat@uga.edu

Kim Mosby

SREB Scholar
University of New Orleans
kmosby1@my.uno.edu

Wanda Moses

SREB Senior Scholar
Computer Science
Clemson University
wmoses@clemson.edu

Lasharon Mosley

SREB Program Graduate
University of Cincinnati
mosleyln@ucmail.uc.edu

Winnie Mucherah

Faculty Mentor
Education
Ball State University
wmucherah@bsu.edu

Ga'Brielle Muhammad

LSAMP Scholars
Physics
Southern University and A&M
College
gabriellemuhammad19@yahoo.com

Faheem Muhammed

NASA Scholar
Chemical Engineering
Florida Agricultural and
Mechanical University
faheemdaily@gmail.com

Frank Muller-Karger

Sloan Director
Oceanography
University of South Florida
carib@usf.edu

Thalia Mulvihill

Faculty Mentor
Ball State University
tmulvihi@bsu.edu

Rai Munoz

NASA Scholar
Electrical Engineering
CUNY City College of New York
rmunoz00@citymail.cuny.edu

Gene Murdock

Recruiter
University of South Florida
gmurdock@usf.edu

Christopher Murphy

Recruiter
cpmurphy@ucsd.edu

Nicholas Murray

FASEB Scholars
Kinesiology and Exercise Science
Georgia Southern University
nmurray@georgiasouthern.edu

Evie Myers

Recruiter
North Dakota State University
evie.myers@ndsu.edu

Jeremy Myers

SREB Program Graduate
Meharry Medical College
jnmyers09@gmail.com

N**Tomeka Nailer**

SREB Scholar
Environmental Science
Jackson State University
tomekanailer@yahoo.com

Nannette Napier

SREB Program Graduate
Information Systems/Technology
Georgia State University
nnapier@ggc.edu

Deborah Nazon

Recruiter
SUNY at Albany
dnazon@albany.edu

Roderick Neal

SREB Program Graduate
Sociology
Virginia Polytechnic Institute and
State University
rneal@vt.edu

Ariel Negron

AGEP Scholar
Neuroscience
SUNY at Stony Brook
ariel.negron@stonybrook.edu

April Nellum

SREB Senior Scholar
Health Psychology
University of Memphis
aprilnellum@yahoo.com

Antoinette Nelson

FASEB Scholars
Biomedical Engineering
Rutgers
antgnelson@gmail.com

Linda Nelson

Presenter
Human Resources
Management/Personnel
Administration
Georgia State University
lnelson@gsu.edu

Terry Nelson

SREB Program Graduate
Business Management
University of Alaska Anchorage
tnelson15@uaa.alaska.edu

Debra Nelson-Gardell

Faculty Mentor
University of Alabama
dnelson@sw.ua.edu

Kasahun Neselu

SREB Scholar
Biology
Georgia Institute of Technology
kneselu2010@gmail.com

Jaye Nias

AGEP Scholar
Computer Science
Bowie State University
jclarknias@gmail.com

Dequina Nicholas

Bridges Scholar
Biomedical Sciences
Loma Linda University
dnicholas@llu.edu

Malcom Nicholas

NASA Scholar
Mechanical Engineering
North Carolina Central University
mnicho15@eagles.nccu.edu

Hasher Nisar

Gates Millennium Scholar
Political Science
Middlebury College
hasher.nisar@gmail.com

Dorothy Noel

Guest
noel@sloan.org

Clinton Normore

Recruiter
A. T. Still University of Health
Sciences
cnormore@atsu.edu

Adele Norris

SREB Program Graduate
Sociology
University of Arkansas, Fayetteville
adelemsu1@yahoo.com

Deborah Northcross

Presenter
Languages
Mount Holyoke College
dnorthcross@comcast.net

Elaine Nsoesie

SREB Program Graduate
Biomedical Sciences
Harvard University
onelaine@vt.edu

Caryl Nunez

New England Scholar
Political Science
University of Connecticut
caryl@nunez@gmail.com

Alicia Odewale

SREB Scholar
Anthropology
University of Tulsa
alicia-ware@utulsa.edu

Korede Oladimeji

Sloan Scholar
Electrical Engineering
Michigan State University
akinlabi@msu.edu

Amaka Nwankwo-Igomu

AGEP Scholar
Health/Public/Community
Morgan State University
evonne.nwankwo@gmail.com

Jennifer Odom

SREB Scholar
Plant Biology
North Dakota State University
jennifer.odom@nsdu.edu

Jenifler Olavarria

Sloan Graduates
Chemistry
University of Puerto Rico,
Mayaguez
jenifler.olavarria@upr.edu

Stella Nwokeji

SREB Program Graduate
University of Tennessee,
Knoxville
enwokejob@yahoo.com

Brian Oh

Gates Millennium Scholar
Statistics
Harvard University
boh@college.harvard.edu

Ashley Oliver

Guest
ashley@facultydiversity.org

Chinwe Nyenke

Sloan Scholar
Michigan State University
nyenkech@msu.edu

Alexander Ojeda

SREB Scholar
Clinical Psychology
University of South Carolina,
Columbia
aojeda@email.sc.edu

Carol Oliver

McNair Director
Environmental Psychology
CUNY Graduate School and
University Center
carol.oliver@hunter.cuny.edu

O**Eric O'Rear**

AGEP Scholar
Economics
Purdue University - North Central
eorear@purdue.edu

Stephen Okine

SREB Program Graduate
Tennessee Technological
University
okineja@yahoo.com

Victor Ondego

AGEP Scholar
Information Systems/Technology
University of Maryland, Baltimore
County
ondegov1@umbc.edu

Donasian Ochola

FASEB Scholars
Molecular Biology
Colorado State University
donasian.ochola@colostate.edu

Celest Okoli

AGEP Scholar
Materials Science Engineering
SUNY at Stony Brook
celest.okoli@stonybrook.edu

Janel Ortiz

AGEP Scholar
Wildlife and Wetlands Science and
Management
Texas A&M University - Kingsville
janel.ortiz@students.tamuk.edu

Edwin Ortiz-Quiles

NASA Scholar
Chemistry
University of Puerto Rico, Rio
Piedras
EOOrtQuil@gmail.com

Ivan Padron

SREB Senior Scholar
Physics
New Jersey Institute
of Technology
ivanpr1970@gmail.com

Akia Parks

Sloan Scholar
Biomedical Engineering
Georgia Institute of Technology
aparks14@gatech.edu

Robert Osgood

Compact Staff
Microbiology
University of Southern Mississippi
rcoscl@rit.edu

Heather Page

SREB Scholar
Clinical Psychology
University of South Carolina,
Columbia
heather.eaddy@gmail.com

Carlos Parra Forero

Sloan Scholar
Industrial Engineering
Pennsylvania State University
cjp246@psu.edu

Jason Ottley

SREB Scholar
Developmental and Child
Psychology
West Virginia University
jottley@mix.wvu.edu

Brianne Painia

SREB Scholar
Sociology
Louisiana State University and
Agricultural & Mechanical College
msbribap@gmail.com

Brandon Patallo

McNair Scholar
Psychology
Hunter College
brandonpatallo@gmail.com

Veda Overton-Houston

Administrator
Philander Smith College
veda.overton-houston@sreb.org

Maura Palacios

Sloan Graduates
Biological Sciences
Texas A&M University
mepalacios@tamu.edu

LeBrian Patrick

SREB Program Graduate
Sociology
Louisiana State University and
Agricultural & Mechanical College
lebrianpatrick@gmail.com

P**Angela Pack**

Sloan Scholar
Biomedical Sciences
University of Georgia
apack01@uga.edu

Stephanie Parham

SREB Senior Scholar
History
Tulane University
sparham@tulane.edu

Shawanee Patrick

AGEP Scholar
Mechanical Engineering
Texas A&M University
spatrick2012@gmail.com

Dustin Padilla

Sloan Scholar
Applied Mathematics
Arizona State University
dustin.padilla@asu.edu

Eui Park

Sloan Director
Industrial Engineering
North Carolina A&T
State University
park@ncat.edu

Dwight Patterson

Recruiter
Biochemistry
Middle Tennessee State University
dwight.patterson@mtsu.edu

Michaela Patton
SREB Scholar
Economics
University of Alabama
mcpatton2@crimson.ua.edu

Stacey Patton
Presenter
History
stacey.patton@chronicle.com

Maurice Payne
Sloan Scholar
Chemistry
University of Iowa
maurice-payne@uiowa.edu

Janelle Peifer
SREB Scholar
Clinical Psychology
University of Virginia
peifer.janelle@gmail.com

Andres Pena
LSAMP Scholars
Biomedical Engineering
Florida International University
apena009@fiu.edu

Salvador Pena
Bridges Scholar
Genetics
University of Rochester
spena@urmc.rochester.edu

Rodney Pennamon
SREB Program Graduate
Student Counseling
and Personnel Services
University of Georgia
rodneyp@uga.edu

Pearl Pennington
Recruiter
Educational Leadership and
Administration
ppennington@ihl.state.ms.us

Pearl Pennington
Guest
Educational Leadership and
Administration
Jackson State University
ppennington@ihl.state.ms.us

Ken Pepion
Administrator
Education
University of Arizona
kpepion@wiche.edu

Kenneth Perez Quintero
NASA Scholar
Physics
University of Puerto Rico, Rio
Piedras
kenneth.j.perez@gmail.com

Carla Perry
Recruiter
Western Kentucky University
cperry0099@kctcs.edu

Tina Peterson
SREB Program Graduate
Social Work
University of Alabama
tina.peterson@ou.edu

John Petraitis
Recruiter
University of Alaska Anchorage
jmpetraitis@uaa.alaska.edu

Nhu Ngoc Pham
Gates Millennium Scholar
Health/Public/Community
Tulane University
nngocpham@gmail.com

Jada Phelps-Moultrie
SREB Scholar
Educational Leadership and
Administration
Indiana University-Purdue
University - Indianapolis
phelpsja@indiana.edu

Robin Phelps-Ward
SREB Scholar
Educational Leadership and
Administration
Ball State University
rjphelps@bsu.edu

Clarenda Phillips
Recruiter
Sociology
Morehead State University
c.phillips@moreheadstate.edu

Courtney Phillips-Turner

Gates Millennium Scholar
Educational Leadership and
Administration
University of Maryland,
Eastern Shore
Clp2spelman@aol.com

Kathryne Piazzola

Recruiter
SUNY at Stony Brook
Kathryne.piazzola@stonybrook.edu

Devona Pierre

Recruiter
University of South Florida
dfpierre@usf.edu

Kamau Pierre

AGEP Scholar
Biomedical Engineering
Rutgers
kkp56@scarletmail.rutgers.edu

Percy Pierre

Sloan Faculty
Electrical Engineering
Michigan State University
pierre@msu.edu

Jay Pike

Recruiter
Kent State University
jmpike@kent.edu

Brian Pimentel

Sloan Scholar
Chemical Engineering
Georgia Institute of Technology
brian.pimentel@chbe.gatech.edu

Krystine Pimentel

LSAMP Scholars
Electrical Engineering
Florida International University
kpime004@fiu.edu

Jessica Piness

NASA Scholar
Polymer/Plastics Engineering
University of Southern Mississippi
Jessica.piness@eagles.usm.edu

Gerardo Pinzon

AGEP Scholar
Civil/Environmental Engineering
Texas A&M University - Kingsville
gerardo.pinzon@students.tamuk.edu

Angela Pittman

McNair Scholar
Forensic Psychology
Indiana University-Purdue
University - Indianapolis
andpittm@iupui.edu

Delishia Pittman

SREB Program Graduate
Counseling Psychology
University of Georgia
delishia.pittman@gmail.com

Ashley Plummer

SREB Scholar
Curriculum and Instruction
Georgia State University
a.marieplummer@gmail.com

Gloria Polanco

Bridges Scholar
Biomedical Sciences
University of Texas, El Paso
gpolanco@miners.utep.edu

Brittanny Polanka

SREB Scholar
Clinical Psychology
Indiana University-Purdue
University - Indianapolis
bpolanka@iupui.edu

Jocelyne Ponce Stokvis

SREB Scholar
Anthropology
Tulane University
jponcest@tulane.edu

Territa Poole

SREB Scholar
Educational Psychology
University of Alabama
tlup67@gmail.com

Jose Portillo

McNair Scholar
English
University of Maryland, Baltimore
County
jportil2@umbc.edu

Melanie Poudevigne

Guest
Kinesiology and Exercise Science
Clayton State University
mpoudevigne@clayton.edu

Adeya Powell

SREB Program Graduate
Educational Psychology
University of Georgia
adeya.powell@yale.edu

Andrew Powell

Guest
Electrical Engineering
Temple University
tuc06121@temple.edu

Kahntinetta Pr'Out

AGEP Scholar
Mechanical Engineering
Iowa State University
kprout@iastate.edu

Menah Pratt-Clarke

Recruiter
Sociology
Vanderbilt University
menahpc@illinois.edu

Sabrina Prescott-Barber

SREB Senior Scholar
Biological Sciences
Virginia Commonwealth
University
prescottsc@vcu.edu

Deshawn Preston

SREB Scholar
Educational Leadership and
Administration
Clemson University
deshawp@clemson.edu

Stephanie Preston

Sloan Director
Curriculum and Instruction
Pennsylvania State University
sdp163@psu.edu

LaTasha Price

SREB Scholar
Education
University of Georgia
doctorlatasha@gmail.com

Jennifer Priestley

Presenter
jpriestl@kennesaw.edu

Sandra Prieto

SREB Scholar
Biomedical Engineering
University of Arkansas,
Fayetteville
spprieto@uark.edu

Catherine Puckett

Recruiter
cpuckett@vccs.edu

Martin Puga

McNair Scholar
Sociology
University of Utah
u0629221@utah.edu

R**Melanie Ragin**

McNair Director
SUNY at Binghamton
mragin@binghamton.edu

Monica Ragin

SREB Senior Scholar
North Greenville University
mragin16@gmail.com

Debra Ragland

Bridges Scholar
Biomedical Sciences
University of Massachusetts,
Worcester
debraann.ragland@umassmed.edu

Timothy Raines

Bridges Scholar
Cellular Biology
University of Virginia
tar8bb@virginia.edu

Israel Ramirez

Sloan Scholar
Electrical Engineering
Pennsylvania State University
jir121@psu.edu

Jose Ramos

Gates Millennium Scholar
Molecular Biology
University of California, Berkeley
Joe1392@berkeley.edu

Marlene Ramos

Gates Millennium Scholar
CUNY Graduate School and
University Center
marlene.n.ramos@gmail.com

Jolene Ramsey

AGEP Scholar
Microbiology
Indiana University Bloomington
jolramse@uimail.iu.edu

Jeffrey Ratliff-Crain

Recruiter
Augustana College
jeffreyratliff-crain@augustana.edu

Melissa Raucchi

McNair Director
Educational Leadership and
Administration
University of Rochester
melissa.raucchi@rochester.edu

Kristeena Ray

SREB Senior Scholar
Biomedical Sciences
Marshall University
ray137@marshall.edu

Elizabeth Raymond

Bridges Scholar
Chemistry
Syracuse University
earaymon@syr.edu

Kristin Reddoch

Sloan Scholar
Biomedical Engineering
University of Texas at
San Antonio
kreddoch@gmail.com

Autumn Reed

Recruiter
Ethnic, Cultural Minority, and
Gender Studies
University of Maryland, Baltimore
County
autumn2@umbc.edu

David Reed

Sloan Director
Plant Biology
Texas A&M University
dwreed@tamu.edu

Jeff Reese

Faculty Mentor
Counseling Psychology
University of Kentucky
jeff.reese@uky.edu

Richard M. Reis

Presenter
Mechanical Engineering
Stanford University
reis@stanford.edu

Ashley Reynolds Marshall

SREB Scholar
Public Policy
Virginia Polytechnic Institute and
State University
anr1221@vt.edu

Steve Reznik

Presenter
University of Florida
Steven.Reznik@RaymondJames.com

Gary Rhoades

Presenter
Sociology
University of Arizona
grhoades@email.arizona.edu

Rolundus Rice

SREB Scholar
History
Auburn University
rrr0006@tigermail.auburn.edu

Phillip Richard

McNair Scholar
Psychology
University of Louisiana at Lafayette
pr2725@louisiana.edu

Crystal Richardson

Bridges Scholar
Cellular Biology
University of Virginia
cmr3zb@virginia.edu

Millicent Riggins

McNair Director
Education
University of Tennessee, Martin
mcnair@umb.edu

Amanda Riggle

McNair Scholar
English
California State Polytechnic
University - Pomona
mandalynriggle@gmail.com

Aixa Rivera-Pagan

Bridges Scholar
Biomedical Sciences
Universidad Central Del Caribe
aixafernanda@gmail.com

Jacquelyne Robichaux

SREB Scholar
Biomedical Sciences
Medical University of South
Carolina
jacquelynerobichaux@gmail.com

Karina Rincon

LSAMP Scholars
Electrical Engineering
Florida International University
krinc005@fiu.edu

Eliut Rivera-Segarra

FASEB Scholars
Clinical Psychology
Ponce School of Medicine
eliutrs@yahoo.com

Derrick Robinson

SREB Scholar
Economics
Auburn University
dzt0010@auburn.edu

Michelle Rios-Dominguez

Recruiter
Ithaca College
mriosdominguez@ithaca.edu

Daniel Rivera-Vazquez

Sloan Scholar
Chemistry
University of Puerto Rico,
Mayaguez
Daniel.rivera9@upr.edu

Jendai Robinson

NASA Scholar
Chemistry
University of Cincinnati
robin2jo@mail.uc.edu

Tiarney Ritchwood

SREB Program Graduate
University of Alabama
tdritchwood@ua.edu

Makeda Roberts

SREB Scholar
Sociology
Georgia State University
mroberts27@gmail.com

Michael Robinson

SREB Program Graduate
Social Work
University of Louisville
marobi01@gmail.com

Adriana Rivera

NASA Scholar
Physics
University of Puerto Rico, Rio
Piedras
adriannarivera@gmail.com

Frances Roberts-Gregory

Gates Millennium Scholar
Environmental Studies
University of California, Berkeley
frobertsgregory@berkeley.edu

Elisa Robles

Bridges Scholar
Molecular Biology
University of Texas, El Paso
erobles3@miners.utep.edu

Wilmer Rivera De Jesus

NASA Scholar
Environmental Science, Ecology
University of Puerto Rico, Rio
Piedras
wilmer777@gmail.com

Gerard Robertson

McNair Scholar
Psychology
St. John's University - New York
grobertson1@fordham.edu

Thomas Rochon

Presenter
Political Science
Ithaca College
president@ithaca.edu

Kerry Ann Rockquemore*Presenter*

Kerryann@facultydiversity.org

Bradley Rodier*NASA Scholar**Chemistry**Case Western Reserve University*

bxr154@case.edu

Adlin Rodriguez*FASEB Scholars**Biology**University of Puerto Rico, Medical Sciences Campus*

adlin.rodriguez1@upr.edu

Garrett Rodriguez*Sloan Scholar**Physics**University of Michigan, Ann Arbor*

gvr@umich.edu

Judith Rodriguez*Recruiter**University of North Florida*

jrodrigu@unf.edu

Rafael Rodriguez*Sloan Scholar**Mechanical Engineering**University of South Florida*

rmrodriguez@mail.usf.edu

Natalie Rodriguez-Quintana*SREB Scholar**Clinical Psychology**Indiana University Bloomington*

natarodr@indiana.edu

Eleanor Roland*Presenter**Nursing**North Carolina Central University*

jroland67@gmail.com

Victor Roland*SREB Scholar**Civil/Environmental Engineering**University of Arkansas,**Fayetteville*

vlroland@uark.edu

Jordan Rollerson*Gates Millennium Scholar**Curriculum and Instruction**University of Texas at Austin*

jrollerson@utexas.edu

Rodolfo Romanach*Sloan Director**Chemistry**University of Puerto Rico,**Mayaguez*

rodolfoj.romanach@upr.edu

Daniel Romero*Presenter**Computational Mathematics**University of Michigan, Ann Arbor*

drom@umich.edu

Joan Roque*AGEP Scholar**Chemistry**North Carolina State University*

joanevaliz@yahoo.com

Antonio Rosales Villagrana*Gates Millennium Scholar**Education**University of California, Los Angeles*

Antonio_r61@yahoo.com

Yvonne Rosario-Butler*Bridges Scholar**Biomedical Sciences**Morehouse School of Medicine*

yrosario@msm.edu

Nidia Ruedas-Gracia*AGEP Scholar**Education**Stanford University*

nrgracia@gmail.com

Stephen Ruffin*Sloan Director**Aerospace Engineering**Georgia Institute of Technology*

stephen.ruffin@ae.gatech.edu

Angel Ruiz*NASA Scholar**Physics**University of Puerto Rico, Rio**Piedras*

aruiz2489@hotmail.com

Dannise Ruiz Ramos*Sloan Scholar**Biology**Pennsylvania State University*

dvr116@psu.edu

Dianne Rush Woods*Recruiter*

dianne.woods@csueastbay.edu

Gilandra Russell*SREB Program Graduate**Pharmaceutical Sciences**University of Louisville*

anne795@hotmail.com

John Russell*Recruiter**Biomedical Sciences**Washington University in St Louis*

jrussell@wustl.edu

Valerie Rutledge*Recruiter**Curriculum and Instruction**University of Tennessee,**Chattanooga*

valerie-rutledge@utc.edu

S**Johnson Saba***McNair Scholar**Biochemistry**Beloit College*

sabaj@beloit.edu

Mariana Saboya*AGEP Scholar**Rutgers*

mariana.saboya@rutgers.edu

Camelia Sadler*AGEP Scholar**Howard University*

csad360@gmail.com

Edward Saenz*NASA Scholar**Environmental Science**University of Massachusetts,**Boston*

Edward.saenz@umb.edu

Carl Saint-Louis*SREB Scholar**Chemistry**University of Alabama*

cslouis@crimson.ua.edu

Bolanle Salaam*Sloan Scholar**Mathematics**University of Georgia*

bsalaam@uga.edu

Bryan Samuel*Recruiter**University of Tennessee,**Chattanooga*

bryan-samuel@utc.edu

Dilsom Sanchez*NASA Scholar**Physics**University of Puerto Rico, Rio**Piedras*

dilsom@gmail.com

Javier Sanchez*Sloan Scholar**Chemical Engineering**Georgia Institute of Technology*

j.sanchez4190@gmail.com

Michelle Sanders*Guest**Secondary Education and Teaching**University of Cincinnati*

Michelle.L.Sanders@nasa.gov

Stephanie Sanders*Recruiter**Old Dominion University*

s2sander@odu.edu

Kijua Sanders-Mcmurtry*SREB Program Graduate**Agnes Scott College*

ksandersmcmurtry@agnesscott.edu

José Sandoval*Gates Millennium Scholar**Electrical Engineering**Texas A&M University*

jjsandoval@tamu.edu

Mark Santana*Sloan Scholar**Civil/Environmental Engineering**University of South Florida*

mvsantana@mail.usf.edu

Yohaselly Santiago-Rodriguez

Sloan Scholar
Chemical Engineering
University of Puerto Rico,
Mayaguez
yohaselly.santiago@upr.edu

Ingeborg Schmidt-Krey

Faculty Mentor
Biochemistry
Georgia Institute of Technology
ingeborg.schmidt-
krey@biology.gatech.edu

Michael Scoles

Faculty Mentor
Experimental Psychology
University of Central Arkansas
michaels@uca.edu

Gabriela Sanz-Douglas

NASA Scholar
Aerospace Engineering
San Diego State University
gsd619@gmail.com

Stephen Schneider

Faculty Mentor
English
University of Louisville
saschn06@louisville.edu

Jerell Scott

AGEP Scholar
Biochemistry
University of Maryland, Baltimore
jhscott06@gmail.com

Adam Sarafian

NASA Scholar
Geological Sciences
Woods Hole Oceanographic
Institution
asarafian@whoi.edu

Taylor Schoberle

AGEP Scholar
Biomedical Sciences
SUNY at Stony Brook
taylor.schoberle@stonybrook.edu

Carol Sedlak

Recruiter
Nursing
Kent State University
csedlak@kent.edu

Pratik Saripalli

NASA Scholar
Aerospace Engineering
University of Maryland, College
Park
pratik.saripalli@gmail.com

David Schuldberg

Presenter
Clinical Psychology
University of Montana
david.schuldberg@umontana.edu

Richard Serpe

Recruiter
Sociology
Kent State University
rserpe@kent.edu

Paula Schanes

SREB Scholar
Tulane University
pschanes@tulane.edu

Timothy Schuler

McNair Scholar
Physics
SUNY College at Buffalo
schuletm01@mailbuffalostate.edu

Ali Sezer

Recruiter
Chemistry
California University of
Pennsylvania
sezer@calu.edu

Paula Schlax

Recruiter
Biochemistry
Bates College
pschlax@bates.edu

Tara Schumacher

Recruiter
Temple University
tara.schmacher@temple.edu

Melissa Shabazz

SREB Senior Scholar
Analysis and Functional Analysis
University of Arkansas, Fayetteville
mshabazz@uark.edu

Kimeley Shearer*Recruiter*

Computer Science
Rochester Institute of Technology
Kim.Shearer@rit.edu

Roger Sidje*Recruiter*

University of Alabama
roger.b.sidje@ua.edu

John Simonetta*Guest*

Business Marketing
john.simonetta@proforma.com

Adriane Sheffield*SREB Scholar*

Educational Psychology
University of Alabama
adrianesheffield@gmail.com

Roxane Silver*Recruiter*

Social Psychology
University of California, Irvine
rsilver@uci.edu

Eunika Simons*SREB Scholar*

Health/Public/Community
University of South Carolina,
Columbia
ersimons@bellsouth.net

Ren-Jay Shei*SREB Scholar*

Kinesiology and Exercise Science
Indiana University Bloomington
reshei@indiana.edu

Joseph Howard Silver Sr.*Presenter*

jsilver@comcast.net

Melanie Sinche*Presenter*

Student Counseling and Personnel
Services
msinche@gmail.com

Ronnie Shepard*New England Scholar*

Anthropology
University of Connecticut
ronnie.shepard@uconn.edu

Candice Simmons*Sloan Graduates*

Oceanography
University of South Florida
ccsimmo2@mail.usf.edu

Chelsea Singleton*FASEB Scholars*

Epidemiology
University of Alabama, Birmingham
csingle1@uab.edu

Rwany Sibaja*AGEP Scholar*

History
University of Maryland, Baltimore
County
rsibaja@umbc.edu

Christopher Simmons*SREB Senior Scholar*

Computer Science
University of Memphis
cbsimmons01@hotmail.com

Kathleen Siwicki*Recruiter*

Neuroscience
Swarthmore College
ksiwick1@swarthmore.edu

Elkhansa Sidahmed*FASEB Scholars*

Food Science and Nutrition
University of Michigan, Ann Arbor
sidahmed@umich.edu

Tuwanda Simmons*SREB Senior Scholar*

University of Mississippi
tsimmons@asub.edu

Aiesha Skinner*SREB Scholar*

Gerontology
University of Kentucky
aiesha.skinner@uky.edu

Cassandra Simon*Faculty Mentor*

Social Work
University of Alabama
csimon@sw.ua.edu

Alexis Skinner

SREB Scholar
Theatre
Louisiana State University and
Agricultural & Mechanical College
askinn4@lsu.edu

Brenda Smith

Faculty Mentor
Social Work
University of Alabama
bsmith2@sw.ua.edu

Daryl G. Smith

Presenter
Daryl.Smith@cgu.edu

Denise Smith

Sloan Scholar
Civil/Environmental Engineering
Georgia Institute of Technology
denise.a.smith@gatech.edu

Elecia C. Smith

Presenter
Educational Leadership and
Administration
University of Arkansas,
Fayetteville
ecs002@uark.edu

Everrett Smith

SREB Scholar
Public Policy
University of Arkansas,
Fayetteville
exs018@uark.edu

Gabrielle Smith

SREB Senior Scholar
Social Psychology
University of Alabama
gsmith71@crimson.ua.edu

La Toya Smith

SREB Program Graduate
Counseling Psychology
University of Kentucky
la.toya.bianca.smith@gmail.com

LaShaune Smith

SREB Senior Scholar
Secondary Education
and Teaching
University of South Carolina,
Columbia
LaShauneSmith@scdps.gov

Lisa Smith

Guest
Philander Smith College
lisa.smith@adhe.edu

Rochelle Smith

Recruiter
Washington University in St Louis
rsmith@wustl.edu

Shanequa Smith

SREB Scholar
Public Policy
West Virginia University
sshanequa@hotmail.com

Sharla Smith

SREB Program Graduate
University of Arkansas for Medical
Sciences
smithsharlaa@uams.edu

Nicole Smolensky

Sloan Scholar
Environmental Science, Ecology
Texas A&M University
nsmo@tamu.edu

Thomas Snowden

SREB Program Graduate
Molecular Biology
Meharry Medical College
Thomas.snowden@fmuniv.edu

Juan Solis

LSAMP Scholars
Civil/Environmental Engineering
New Mexico State University
xcsolis@nmsu.edu

Nadja Solis Marcano

NASA Scholar
Chemistry
University of Puerto Rico, Rio
Piedras
nadja.enid@gmail.com

Enrique Sosa

Sloan Scholar
Molecular Biology
University of Texas at San Antonio
enrique.sosa@utsa.edu

Gabriela Sosa

Sloan Scholar
Environmental Science, Ecology
Texas A&M University
gabymuso@tamu.edu

Emmaris Soto

NASA Scholar
Physics
Catholic University of America
88soto@cardinalmail.cua.edu

Djade Soumana

Bridges Scholar
Biochemistry
University of Massachusetts,
Worcester
dsoumana@gmail.com

Dave Spence

Compact Staff
Abraham Baldwin Agricultural
College
shalanda.childers@sreb.org

Bob Spina

Recruiter
rspina@odu.edu

Tiffany St. Bernard

Sloan Scholar
Biomedical Engineering
Cornell University
tas278@cornell.edu

Michael Stephans

Recruiter
Bloomsburg University of
Pennsylvania
mstephan@bloomu.edu

Katharine E. Stewart

Presenter
kestewart@northcarolina.edu

James Stith

Sloan Director
Physics
jstith@gmail.com

Derrick Stokes

SREB Scholar
Materials Science Engineering
University of Alabama
Derrick7305@gmail.com

Eleanor Stokes

NASA Scholar
Environmental Science
Yale University
eleanor.stokes@yale.edu

Romero Stokes

SREB Scholar
Urban Education and Leadership
Georgia State University
romerostokes@gmail.com

Jana Stone

Presenter
Georgia Institute of Technology
jana.stone@gatech.edu

Rosa Maria Stoops

SREB Program Graduate
Languages
University of Alabama
stoops@futuresouth.com

Kayla Storrs

Gates Millennium Scholar
Health/Public/Community
University of Kentucky
k.storrs@uky.edu

Keith Story

SREB Senior Scholar
Business Marketing
University of Memphis
kstory1@memphis.edu

Sharon Stranford

Recruiter
Biology
sharon.stranford@pomona.edu

Antionette Stroter

Presenter
Educational Leadership and
Administration
Virginia Polytechnic Institute and
State University
adstroter@liberty.edu

Federico Subervi

Recruiter
Kent State University
fsubervi@kent.edu

Carl Suddler

SREB Scholar
History
Indiana University Bloomington
csuddler@indiana.edu

Nathan Suppanade

NASA Scholar
Mechanical Engineering
California State University –
Los Angeles
ndsuppanade@gmail.com

Jim Swartz

Recruiter
Chemistry
Grinnell College
swartz@grinnell.edu

Senetta Swinea

McNair Director
Multicultural Education
University of Toledo
sswinea@kent.edu

Simone Symonette

SREB Scholar
Curriculum and Instruction
Indiana University Bloomington
ssymonet@indiana.edu

I**Ensaf Taha**

Bridges Scholar
Microbiology
Tuskegee University
tahae@mytu.tuskegee.edu

Bill Tallman

Recruiter
Educational Leadership and
Administration
University of Miami
btall@miami.edu

Valencia Tamper

SREB Scholar
Languages
University of Alabama
vltamper@crimson.ua.edu

Patrice Tankam

Recruiter
Physics
University of Rochester
patrice.tankam@rochester.edu

Courtney Tarver

Gates Millennium Scholar
Elementary Education and
Teaching
DePaul University - Lincoln Park
Campus
tarvercn@yahoo.com

Berthel Tate

AGEP Scholar
Computer Science
Bowie State University
TATEB0528@students.
bowiestate.edu

Archie Taylor

Sloan Scholar
Biomedical Sciences
Pennsylvania State University
act159@psu.edu

Brittany Taylor

FASEB Scholars
Biomedical Engineering
Rutgers
b.taylor1888@gmail.com

Gwendolyn Taylor

Recruiter
Business
Purdue University
taylorgc@purdue.edu

Kenneth Taylor

Recruiter
Educational Leadership and
Administration
Henderson State University
taylorke@hsu.edu

Orlando L. Taylor

Presenter
Rehabilitation and Education
Research
Fielding Graduate University
otaylor@thechicagoschool.edu

Felicia Taylor Waller

SREB Program Graduate
Health/Public/Community
University of New Mexico
FeliciaDTaylor@aol.com

Pamela Tebebi

Sloan Scholar
Biomedical Engineering
Catholic University of America
06tebebi@cardinalmail.cua.edu

Caryn Terwilliger*Recruiter*

cterwill@bloomu.edu

John Tetnowski*Faculty Mentor*

Counseling Psychology

University of Louisiana at Lafayette

tetnowski@louisiana.edu

Mai Thai*AGEP Scholar*

Sociology

Indiana University Bloomington

maithai@indiana.edu

Kendra Thomas*SREB Scholar*

Ball State University

kjedwards@bsu.edu

Martina Thomas*SREB Program Graduate*

Anthropology

University of Alabama

mcolon@crimson.ua.edu

Charlos Thompson*SREB Program Graduate*

University of Louisville

charlos.thompson@kysu.edu

Jody Thompson-Marshall*Recruiter*

Curriculum and Instruction

Virginia Polytechnic Institute and State University

jodyt@vt.edu

Charmane Thurmand*New England Faculty*

Educational Leadership and Administration

University of Connecticut

charmane.thurmand@uconn.edu

Linda Tolan*Recruiter*

latcad@rit.edu

Ivory Toldson*Presenter*

Education

Howard University

Ivory.Toldson@ed.gov

Vanessa Torres*Gates Millennium Scholar*

Health/Public/Community

University of Washington-Seattle Campus

Vantorres1205@gmail.com

Zaria Torres*Sloan Scholar*

Environmental Science

Texas A&M University

zaria.torres@ag.tamu.edu

Lorraine Torres-Castro*NASA Scholar*

Physics

University of Puerto Rico, Rio Piedras

loraine.torres@hotmail.com

Kimani Toussaint*Presenter*

Electrical Engineering

Boston University

ktoussai@illinois.edu

Sonja Trent-Brown*Recruiter*

Psychology

Hope College

trentbrown@hope.edu

Yolanda Trevino*Compact Staff*

Educational Leadership and Administration

Indiana University Bloomington

ytrevino@iu.edu

Arcella Trimble*SREB Program Graduate*

Counseling Psychology

University of Southern Mississippi

trim12@gmail.com

Juanita Trusty*SREB Scholar*

Business Management

University of Memphis

juanita.trusty@yahoo.com

Laura Tubbs*Recruiter*

Rochester Institute of Technology

letsch@rit.edu

Michael Tubergen

Recruiter
Chemistry
Kent State University
mtuberge@kent.edu

Claudette Tucker

Gates Millennium Scholar
Education
University of Georgia
ctucker569@gmail.com

Renetta G. Tull

Presenter
Engineering
Northwestern University
rtull@umbc.edu

Chanell Turner

Administrator
Georgia State University
Chanell.turner@sreb.org

George Turner

SREB Senior Scholar
Secondary Education
and Teaching
Auburn University
get0002@tigermail.auburn.edu

Leah Turner

SREB Scholar
Education
Ohio University
leahturner129@gmail.com

Kenneth Tyler

Faculty Mentor
University of Kentucky
kennethmauricetyler@yahoo.com

Margaret Tyler

Presenter
Administration of
Special Education
Harvard University
Thetylgroup1@gmail.com

Melissa Tyler

Faculty Mentor
Virginia Commonwealth
University
mtyler@vcu.edu

Quentin Tyler

SREB Program Graduate
University of Kentucky
quentin.tyler@uky.edu

U**Innocent Udom**

Sloan Graduates
Chemical Engineering
University of Phoenix –
West Florida Campus
iudom@mail.usf.edu

Kenneth Ulmer

SREB Scholar
Social Work
University of Alabama
ulmer004@crimson.ua.edu

Janice Underwood

SREB Scholar
Curriculum and Instruction
Old Dominion University
junderwood@hampton.k12.va.us

Kelechi Uzochukwu

SREB Senior Scholar
Public Policy
Georgia State University
kelechi123@aol.com

V**Leonardo Valdivieso**

AGEP Scholar
Biochemistry
Rutgers
valdivieso.leonardo@gmail.com

Jasmine Valentin

AGEP Scholar
Zoology/Animal Biology
SUNY at Stony Brook
jasmine.valentin@stonybrook.edu

Kimyata Valere

Sloan Scholar
Biomedical Sciences
University of Medicine and Dentistry
of New Jersey
valerekb@njms.rutgers.edu

Cherish Vance

Sloan Scholar
Engineering
Texas A&M University
cvance@tamu.edu

Scott Vanderstoep

Guest
Educational Psychology
Hope College
vanderstoep@hope.edu

Karen Vang

Gates Millennium Scholar
Rehabilitation and Education
Research
California State University - Chico
vangkaren@hotmail.com

Gaia Vasiliver-Shamis

Presenter
Emory University
gaia.vasiliver-shamis@emory.edu

Sebastián Vega

Presenter
Chemical Engineering
Rutgers
sabvega@gmail.com

Jose Vega-Guzman

Sloan Graduates
Applied Mathematics
Howard University
jmv82@gmail.com

Maria Vega-Rodriguez

Sloan Scholar
Oceanography
University of South Florida
mariavegarod@mail.usf.edu

Veronica Vieira

Recruiter
vvieira@uci.edu

Anthony Villa

AGEP Scholar
Secondary Education
and Teaching
Stanford University
anthony1@stanford.edu

Marisel Villafañe-Delgado

Sloan Scholar
Michigan State University
villafa4@msu.edu

Gabriel Villar

Sloan Scholar
Zoology/Animal Biology
Pennsylvania State University
gwv5020@psu.edu

Rominna Villasenor

Gates Millennium Scholar
Education
DePaul University
ROMINNAVILLASENOR
@GMAIL.COM

Karen Villegas

Gates Millennium Scholar
Elementary Education and
Teaching
University of California,
Los Angeles
karenvill@ucla.edu

James Vines

SREB Senior Scholar
Educational Leadership and
Administration
Clemson University
jevines@g.clemson.edu

W**Clifton Wagner**

Sloan Scholar
Chemistry
University of California, Davis
clfwagner@ucdavis.edu

Noelle Wakefield

AGEP Scholar
Molecular Biology
Northwestern University
noellewakefield2011@u.northwestern.
edu

Kyle Walcott

Gates Millennium Staff
Georgia State University
kyle.walcott@gmsp.org

Chelsea Walker

SREB Scholar
Biochemistry
Georgia Institute of Technology
cawalker@gatech.edu

Jeffrey Walker

Gates Millennium Scholar
Health/Public/Community
Emory University
jdawalker@gmail.com

Karl Walker

SREB Program Graduate
Computer Science
University of Arkansas at Pine Bluff
walker_k@uapb.edu

Shanise Walker

AGEP Scholar
Mathematics
Iowa State University
shanise1@iastate.edu

Brittany Walls

SREB Scholar
Clinical Psychology
University of Kentucky
brittany.walls@alumni.duke.edu

Aileen Walter

Guest
awalter@nacme.org

Treniqka Walters

SREB Senior Scholar
Meharry Medical College
twalters09@email.mmc.edu

Alaina Walton

Gates Millennium Staff
Spelman College
awalton@apiasf.org

Brian Walton

Sloan Scholar
Biomedical Engineering
Texas A&M University
brian.m.walton@gmail.com

Michelle Walton

SREB Senior Scholar
Communications
University of Alabama
michellemwalton@gmail.com

Marcus Ware

Gates Millennium Staff
Political Science
Howard University
marcus.ware@gmsp.org

Bevlee Watford

Presenter
Engineering
Virginia Polytechnic Institute and
State University
bwatford@nsf.gov

John Watkins

Faculty Mentor
Gerontology
University of Kentucky
geg173@uky.edu

Pilanda Watkins-Curry

SREB Scholar
Louisiana State University and
Agricultural & Mechanical College
pilanda.mcdougald@gmail.com

Marva Watson

Recruiter
Multicultural Education
University of Alaska Anchorage
mjwatson@uaa.alaska.edu

Elton Weaver

SREB Program Graduate
History
University of Memphis
elton_weaver@loc.edu

Angela Webster

Recruiter
awebster@uca.edu

Y'Esha Weeks

SREB Scholar
University of Tennessee, Knoxville
yvweeks@gmail.com

Ebony Weems

SREB Scholar
Microbiology
Meharry Medical College
eweems09@email.mmc.edu

Courtney Welch

McNair Scholar
School Psychology
Tougaloo College
courtneylw2010@yahoo.com

Brandi Wells

SREB Program Graduate
School Psychology
Georgia State University
brandiwilkes@yahoo.com

Tyra Wheeler-Zubia

Guest
tyra.wheeler.zubia@nasa.gov

Curtis White

Recruiter
cdwhite@clemson.edu

Dominique White*SREB Scholar*

Indiana University-Purdue
University - Indianapolis
doawhite@iupui.edu

Simone White*Sloan Scholar*

Genetics
Cornell University
slw257@cornell.edu

Diana Whitlock*Recruiter*

Educational Leadership and
Administration
University of Louisville
diana.whitlock@louisville.edu

Ani Whitmore*SREB Senior Scholar*

Developmental and Child
Psychology
Georgia State University
awhitfield2@student.gsu.edu

Christopher Whitt*Presenter*

Political Science
Augustana College
christopherwhitt@augustana.edu

JeffriAnne Wilder*Recruiter*

Sociology
University of North Florida
j.wilder@unf.edu

Leon Wiles*Recruiter*

Leonw@clemson.edu

Deon Wilkins*LSAMP Scholars*

Engineering
Florida International University
dwilk014@fiu.edu

Daniel Williams*SREB Program Graduate*

Biomedical Sciences
North Carolina Central University
dwilli8@yahoo.com

Jarquees Williams*SREB Scholar*

Chemistry
University of Georgia
willjagsu11@gmail.com

Jeremy Williams*SREB Program Graduate*

Geological Sciences
Ohio State University
williams.5377@osu.edu

Krystaufeux Williams*Sloan Graduates*

Materials Science Engineering
Pennsylvania State University
kxw200@psu.edu

Lashonda Williams*SREB Scholar*

University of South Carolina,
Columbia
lashondajwilliams@gmail.com

Nathaniel Williams*SREB Scholar*

Urban Education and Leadership
Indiana University-Purdue
University - Indianapolis
williana@umail.iu.edu

Ronald Williams*Recruiter*

Western Illinois University
rc-williams@wiu.edu

Shayla Willis*Gates Millennium Scholar*

Educational Leadership and
Administration
Purdue University
shaylawillis4@gmail.com

Alina Wilson*SREB Scholar*

Electrical Engineering
University of South Carolina,
Columbia
wilso242@email.sc.edu

Krystle Wilson*SREB Program Graduate*

Computer Science
Jackson State University
krystle.d.wilson@gmail.com

Otto Wilson

Sloan Director
Biomedical Engineering
Catholic University of America
wilsono@cua.edu

Sherry Woodley

Sloan Director
Public Administration
Arizona State University
sherry.woodley@asu.edu

Jamira Young

McNair Scholar
Sociology
Bloomfield College
Jamira_Young@bloomfield.edu

Tomorrow Wilson

Sloan Scholar
Health Psychology
Pennsylvania State University
tw1103@psu.edu

Irvin Wright

Recruiter
Urban Education and Leadership
Bloomsburg University of
Pennsylvania
iwright@bloomu.edu

Marissa Young

SREB Scholar
Rehabilitation and Education
Research
University of Louisiana at Lafayette
Mxy5598@louisiana.edu

James Wimbush

Guest
Indiana University Bloomington
jenningj@iu.edu

Karian Wright

Recruiter
SUNY at Stony Brook
karian.wright@stonybrook.edu

Sheila Yu

Gates Millennium Scholar
Health/Public/Community
University of Texas Health Science
Center at Houston
sheilayu@utexas.edu

Jinelle Wint

AGEP Scholar
Cellular Biology
SUNY at Stony Brook
jinelle.wint@stonybrook.edu

Tammy Wright

Administrator
Clayton State University
tammy.wright@sreb.org

Z**Keith Wisdom**

Recruiter
Kent State University
kwisdom@kent.edu

Danita Wynes

SREB Scholar
Counseling Psychology
Louisiana Tech University
dwynes29@gmail.com

Steve Zambrano

Sloan Scholar
Biomedical Engineering
Texas A&M University
zambranosteve@yahoo.com

Shelia Witherspoon

Presenter
switherspoonphd@gmail.com

Y**Veronica Womack**

Presenter
Political Science
Georgia College and State
University
veronica.womack@gcsu.edu

Annice Yarber

SREB Program Graduate
Sociology
Auburn University-Montgomery
ayarber@aum.edu

Tamika Zapolski

Faculty Mentor
Clinical Psychology
Indiana University-Purdue
University - Indianapolis
tzapolsk@iupui.edu

Jose Zayes-Castro

Sloan Director

University of South Florida

josezaya@usf.edu

Alan Zehnder

Sloan Director

Cornell University

atz2@cornell.edu

Kurt Zeller

Recruiter

kzeller@UR.Rochester.edu

Patricia Zungoli

Faculty Mentor

Zoology/Animal Biology

Clemson University

pznagl@clemson.edu



THE
COMPACT for
FACULTY
DIVERSITY

CROSS REFERENCE

Graduate Scholars by Discipline

2014 Compact for Faculty Diversity Institute on Teaching and Mentoring

Analysis and Functional Analysis

Melissa Shabazz, SREB

Analytical Chemistry

Brooke Lewis, AGEF

Anthropology

Darion Blalock, McNair
Courtney Jackson, Gates
Marlaina Martin, AGEF
Eric Morales, SREB
Alicia Odewale, SREB
Jocelyne Ponce Stokvis, SREB
Ronnie Shepard, NE

Applied Mathematics

Sharika Boddie, SREB
Claudia Falcon, AGEF
Alejandro Hernandez, SREB
Marvin Jones, SREB
Reginald McGee, AGEF
Dustin Padilla, Sloan

Biochemistry

Nicholas Blumenberg, McNair
Monique Brewster, Bridges
Joseph Chaney, AGEF
Anna Desai, Bridges
Kednerlin Dornevil, SREB
Frances Heredia Negron, Sloan
Aaron Joiner, Sloan
Sarah Junco, Bridges
Melanie McReynolds, Sloan
Kevin Morris, Bridges
Johnson Saba, McNair

Jerell Scott, AGEF
Djade Soumana, Bridges
Leonardo Valdivieso, AGEF
Chelsea Walker, SREB

Biological Sciences

Liz Cambron, SREB
Donna Edwards, SREB
Jose Franco, Sloan
Josephine Garban, Sloan
Walter Jackson, Sloan
Melanie Jefferson, SREB
Amanda Lo, AGEF
Albanus Moguche, FASEB
Sabrina Prescott-Barber, SREB

Biology

Joy Agee, Bridges
Dondra Bailey, AGEF
Brianna Burlock, LSAMP
Scholars
Natalie Duke, LSAMP
Scholars
Kristen Ezeude, LSAMP
Scholars
Marisha Frazier, McNair
Jenna Hill, SREB
Jerel Lee, Gates
Robinah Maasa, McNair
Kasahun Neselu, SREB
Adlin Rodriguez, FASEB
Dannise Ruiz Ramos, Sloan

Cellular Biology

Angela Crist, SREB
Natividad Fuentes, AGEF
Natasha Gutierrez, Bridges

Muhammad Hamza, Gates
Leolene Jean, Bridges
Kenji Johnson, SREB
Jennifer Martinez, AGEF
Jessica Martinez, Bridges
Timothy Raines, Bridges
Crystal Richardson, Bridges
Jinelle Wint, AGEF

Microbiology

Aisha Burton, SREB
Ann Charles, AGEF
Bre-Onna DeLaine, AGEF
Felicia Emery, SREB
John Eunson, NASA
Melissa Lamanna, SREB
Jorge Medina, FASEB
Jolene Ramsey, AGEF
Sandra Sanchez, SREB
Ensaf Taha, Bridges
Ebony Weems, SREB

Molecular Biology

Steve Halaby, Sloan
Diondra Harris, Bridges
Donasian Ochola, FASEB
Jose Ramos, Gates
Elisa Robles, Bridges
Enrique Sosa, Sloan
Noelle Wakefield, AGEF

Plant Biology

Eli Borrego, Sloan
Jennifer Odom, SREB



THE
COMPACT for
FACULTY
DIVERSITY

CROSS REFERENCE

Graduate Scholars by Discipline

2014 Compact for Faculty Diversity Institute on Teaching and Mentoring

Zoology/Animal Biology

Hamilton Allen, SREB
Ryan Chabarria, AGEF
Kory Evans-Jackson, SREB
Emily Johnson, McNair
Vicky Kelly, SREB
Jasmine Valentin, AGEF
Gabriel Villar, Sloan

Biomedical Sciences

Sandeel Ahmed, NASA
Sheila Bello-Irizarry, Bridges
Ryan Clark, SREB
Shawntawnee Collins, Sloan
Elisa Cruz, McNair
Mehabaw Derebe, Bridges
Kelly Harris, SREB
Antentor Hinton, FASEB
Jamaal James, Sloan
Sandra Lester, Bridges
Anberitha Matthews, FASEB
Sharif Morsalin, Bridges
Dequina Nicholas, Bridges
Angela Pack, Sloan
Gloria Polanco, Bridges
Debra Ragland, Bridges
Kristeena Ray, SREB
Aixa Rivera-Pagan, Bridges
Jacquelyne Robichaux, SREB
Yvonne Rosario-Butler, Bridges
Taylor Schoberle, AGEF
Archie Taylor, Sloan
Kimyata Valere, Sloan

Business Management

Juanita Trusty, SREB

Business Marketing

Joshua Dorsey, SREB
Keith Story, SREB

Chemistry

Echo Adcock Smith, SREB
Joya Cooley, Sloan
Daysi Diaz, NASA
Eric Gibbs, Sloan
Miguel Gonzalez, Sloan
Jacob Greenberg, AGEF
Kevin Hauser, AGEF
Rena Ingram, SREB
Melody Kelley, SREB
James Martin, McNair
Marsha Massey, AGEF
Delauren Mccauley, SREB
Myreisa Morales, NASA
Oscar Morales, AGEF
Edwin Ortiz-Quiles, NASA
Maurice Payne, Sloan
Elizabeth Raymond, Bridges
Daniel Rivera-Vazquez, Sloan
Jendai Robinson, NASA
Bradley Rodier, NASA
Joan Roque, AGEF
Carl Saint-Louis, SREB
Nadja Solis Marcano, NASA
Clifton Wagner, Sloan
Jarquees Williams, SREB

Cognitive Science

Lisa Chinn, SREB

Communications

Autumn Blanchard, McNair
Joseanne Cudjoe, AGEF
Felicia Harris, Gates
Austin Hestadalen, McNair
Michelle Walton, SREB

Computational Mathematics

Malcom Devoe, SREB

Computer Science

Candice Adams, SREB
Fernand Bontemps, LSAMP
Scholars
David Etim, NE
Philip Hall, SREB
Jarilyn Hernández Jiménez,
SREB
Naja Mack, SREB
Isaac Mativo, AGEF
Wanda Moses, SREB
Jaye Nias, AGEF
Christopher Simmons, SREB
Berthel Tate, AGEF

Curriculum and Instruction

Shade Adu, Gates
Justin Ballenger, SREB
Moraima Castro-Faix, AGEF
Michael Harris, SREB
Marcus Howard, Gates



THE
COMPACT for
FACULTY
DIVERSITY

CROSS REFERENCE

Graduate Scholars by Discipline

2014 Compact for Faculty Diversity Institute on Teaching and Mentoring

Ashley Plummer, SREB
Jordan Rollerson, Gates
Simone Symonette, SREB
Janice Underwood, SREB

Early Childhood Education

Eliza Allen, SREB

Economics

Stephanie Fortune-Taylor, SREB
Line Valerie Goss, SREB
Jacqueline Martinez, McNair
Eric O'Rear, AGEP
Michaela Patton, SREB
Derrick Robinson, SREB

Education

Terry Allen, Gates
Kamal Ararso, Gates
Matthew Bryant, SREB
Mercedes Cannon, SREB
Tianna Floyd, SREB
Tamara Gilkes, AGEP
Gabriela Gonzalez, Gates
Alanna Johnson, SREB
Christopher Johnson, SREB
Twanelle Majors, SREB
Ryan Maltese, SREB
Tiah McKinney, SREB
Channel McLewis, Gates
Sheryl Means, SREB
Erick Moffett, SREB
Xavier Monroe, AGEP
LaTasha Price, SREB

Antonio Rosales Villagrana,
Gates
Nidia Ruedas-Gracia, AGEP
Claudette Tucker, Gates
Leah Turner, SREB
Rominna Villasenor, Gates

Educational Leadership and Administration

Isaac Agbeshie-Noye, Gates
Lisa Brown, Gates
David Buckman, SREB
Cindy Coker, Gates
Chassidy Cooper, SREB
Monique Golden, NE
Carrie Graham, MA ATC, NE
Amaris Guzmán, SREB
Hattie Hammonds, SREB
Demetricia Hodges, SREB
Melvin Jackson, SREB
Leslie Locklear, Gates
Juan Lopez, Gates
Jada Phelps-Moultrie, SREB
Robin Phelps-Ward, SREB
Courtney Phillips-Turner, Gates
Deshawn Preston, SREB
James Vines, SREB
Shayla Willis, Gates

Elementary Education and Teaching

Latoya Johnson, Gates
Courtney Tarver, Gates
Karen Villegas, Gates

Engineering

Gina Bullock, NASA

Joel Mejia, Gates
Cherish Vance, Sloan
Deon Wilkins, LSAMP Scholars

Aerospace Engineering

Ezgihan Baydar, NASA
Francisco Candido, Sloan
Gerardo De La Torre, Sloan
Christine Fanchiang, NASA
Kelley Hashemi, NASA
Brandon Johnson, Sloan
Gabriela Sanz-Douglas, NASA
Pratik Saripalli, NASA

Biomedical Engineering

Donald Aduba, SREB
Melissa Alvarado-Velez, Sloan
Sandra Bustamante-Lopez,
Sloan
Damon Cardenas, Sloan
Efrain Cermeno Blondet, Sloan
Myriam Diaz Martinez, SREB
Renea Faulknor, AGEP
Nicole Febles, Sloan
Justin Garcia, Sloan
Javier Garza, Sloan
Jordon Gilmore, SREB
Khadidiatou Guiro, Sloan
Stephanie Lindsey, Sloan
Loaiza Maldonado-Mateo, Sloan
Dagmara Monfort, Sloan
Antoinette Nelson, FASEB
Akia Parks, Sloan
Andres Pena, LSAMP Scholars
Kamau Pierre, AGEP
Sandra Prieto, SREB



THE
COMPACT for
FACULTY
DIVERSITY

CROSS REFERENCE

Graduate Scholars by Discipline

2014 Compact for Faculty Diversity Institute on Teaching and Mentoring

Kristin Reddoch, Sloan
Roberto Silva, Sloan
Tiffany St. Bernard, Sloan
Brittany Taylor, FASEB
Pamela Tebebi, Sloan
Brian Walton, Sloan
Steve Zambrano, Sloan

Chemical Engineering

Yaset "Ace" Acevedo, Sloan
Olukemi Akintewe, Sloan
Keshia Ashe, Bridges
Olajide Banks, AGEF
Joseph Fernandez, Sloan
Bradley Gano, McNair
Brittany Givens, Sloan
Lizzette Gomez Ramos, Sloan
Mendi Marquez, LSAMP
Scholars
Faheem Muhammed, NASA
Maritza Perez Perez, Sloan
Brian Pimentel, Sloan
Javier Sanchez, Sloan
Yohaselly Santiago-Rodriguez,
Sloan

Civil/Environmental Engineering

Catherine Armwood, Sloan
Jorge Calabria, Sloan
Austin Connor, SREB
Pablo Cornejo, Sloan
Pacia Diaz, Sloan
Mariel Friberg, NASA
Daniel Guzman-Ramos, Gates
Manuel Hernandez, NASA
Sanaa Jaman, Sloan

Karah Kelly, Gates
Jereny Magruder, AGEF
Gerardo Pinzon, AGEF
Victor Roland, SREB
Mark Santana, Sloan
Denise Smith, Sloan
Juan Solis, LSAMP Scholars

Electrical Engineering

Jamin Ashley, SREB
Corey Baker, AGEF
Brian Calderon, Sloan
Cezanne Camacho, AGEF
Marvin Carr, Gates
Blair Fleet, Sloan
John Gibson, LSAMP Scholars
Michael Grady, Sloan
Jose Matteo, LSAMP Scholars
Ebony Mayhorn, Sloan
Kelly Mesa, LSAMP Scholars
Rai Munoz, NASA
Korede Oladimeji, Sloan
Krystine Pimentel, LSAMP
Scholars
Israel Ramirez, Sloan
Karina Rincon, LSAMP Scholars
José Sandoval, Gates
Alina Wilson, SREB

Geotechnical Engineering

Corrie Walton-Macaulay, SREB

Industrial Engineering

Patricia Banks, Sloan
Jessye Bemley, Sloan

Seaborn Carter, Sloan
Dorian Davis, Sloan
Daniela Gonzales, Sloan
Carlos Parra Forero, Sloan

Materials Science Engineering

Zakaria Al Balushi, Sloan
Katrina Bermudez, NASA
Mel Hainey, Sloan
Spencer Hawkins, NASA
Nhi Le, Gates
Celest Okoli, AGEF
Derrick Stokes, SREB

Mechanical Engineering

Arturo Acosta-Zamora, NASA
Laura Byrnes-Blanco, Sloan
Luisa Cabrera-Maynez, NASA
Armando Delgado, NASA
Betsegaw Gebrehiwot, Sloan
Mera Hawkins, NASA
Kimberly Hogge, NASA
Malcom Nicholas, NASA
Shawane Patrick, AGEF
Kahntinetta Pr'Out, AGEF
Rafael Rodriguez, Sloan
Nathan Suppanade, NASA

Nuclear Engineering

Daniel Lago, Sloan

Polymer/Plastics Engineering

Jessica Piness, NASA



THE
COMPACT for
FACULTY
DIVERSITY

CROSS REFERENCE

Graduate Scholars by Discipline

2014 Compact for Faculty Diversity Institute on Teaching and Mentoring

English

Igdalia Covarrubias, Gates
April Davenport, SREB
Shahara Tova Dente, SREB
Elvia Espinoza, Gates
Tracey Gholston, SREB
Jamila Kareem, SREB
Jose Portillo, McNair
Amanda Riggle, McNair

Environmental Science

Ashley Belle, AGEF
Keren Cepero Perez, AGEF
Dawson Fairbanks, Sloan
Keyla Soto Hidalgo, NASA
Carrie Joseph, Sloan
Kristofferson Martin, NASA
Tomeka Nailer, SREB
Edward Saenz, NASA
Eleanor Stokes, NASA
Zaria Torres, Sloan

Environmental Science, Ecology

Eboni Hall, Sloan
James Herrera, AGEF
Jermaine Hinds, Sloan
Kristen Lycett, AGEF
Wilmer Rivera De Jesus, NASA
Nicole Smolensky, Sloan
Gabriela Sosa, Sloan

Environmental Studies

Frances Roberts-Gregory, Gates

Epidemiology

Jamal Jones, SREB
Chelsea Singleton, FASEB

Ethnic, Cultural Minority, and Gender Studies

Jaylynn Balatche, Gates
Melinda Brennan, SREB
Lanita Campbell, SREB

Food Science and Nutrition

Elkhansa Sidahmed, FASEB

Genetics

Cheryl Bell, NE
Damarius Fleming, AGEF
Maurice Fluitt, AGEF
Kimberly Hobbs, Bridges
Jabril Johnson, AGEF
Salvador Pena, Bridges
Simone White, Sloan

Geological Sciences

Jesse John, AGEF
Hilary Kelly, NASA
Adam Sarafian, NASA

Gerontology

Aiesha Skinner, SREB

Health/Public/Community

Cynthia Chacon, Gates
Ailton Coleman, NE
Krystal Cruz, Gates
Alfonso Delaney, McNair

Sula Hood, SREB

Amaka Nwankwo-Igomu, AGEF
Nhu Ngoc Pham, Gates
Eunika Simons, SREB
Kayla Storrs, Gates
Vanessa Torres, Gates
Jeffrey Walker, Gates
Sheila Yu, Gates

History

Shauni Armstead, Gates
Le Datta Grimes, SREB
Sean McLeary, McNair
Stephanie Parham, SREB
Rolundus Rice, SREB
Rwany Sibaja, AGEF
Carl Suddler, SREB

Human Resources Management/Personnel Administration

Damond Jackson, SREB

Information Systems/Technology

Adeboyega Akinsiku, AGEF
Donta Henson, AGEF
Kelechi Ikegwu, NASA
Onimi Jademi, AGEF
Victor Ondego, AGEF

Kinesiology and Exercise Science

Nicholas Murray, FASEB
Ren-Jay Shei, SREB



THE
COMPACT for
FACULTY
DIVERSITY

CROSS REFERENCE

Graduate Scholars by Discipline

2014 Compact for Faculty Diversity Institute on Teaching and Mentoring

Languages

Valencia Tamper, SREB

Literature

Pamela Kirkpatrick, SREB

Mathematics

Chassidy Bozeman, AGEP

Mario Gutierrez, McNair

Milisha Hart, SREB

Bolanle Salaam, Sloan

Shanise Walker, AGEP

Multicultural Education

Erica Bass-Flimmons, SREB

William Bean, SREB

Brittany Garvin, SREB

Judy Her, Gates

Tennille Lasker-Scott, SREB

Karla Lomeli, AGEP

Neuroscience

Biafra Ahanonu, Gates

Alejandra Camacho, AGEP

Joyonna Gamble-George, SREB

James Hassell, AGEP

Ariel Negron, AGEP

Nursing

Camille Koroma, AGEP

Jade McBroom, McNair

Oceanography

John Paul Balmonte, AGEP

Dinorah Chacin, Sloan

Adrienne George, Sloan

Jessica Kenigson, NASA

Abdiel Laureano-Rosario, Sloan

Natasha Mendez-Ferrer, Sloan

Maria Vega-Rodriguez, Sloan

Organic Chemistry

Joshua Akhigbe, AGEP

Matthew Hillyer, SREB

Latisha Jefferies, AGEP

Pharmaceutical Sciences

Malaika Argade, SREB

Alex Brewer, FASEB

Nicole Jackson, SREB

Dominique Jones, SREB

Philosophy

Dana Miranda, NE

Physics

Raul Acevedo, NASA

Vernita Adkins, LSAMP Scholars

Kirk Barrow, SREB

Melanie Brady, NASA

Desmond Campbell, SREB

Moises Castillo, NASA

Christina Chu, NASA

Brian Cooper, Sloan

Taeyjuana Curry, AGEP

Brandon Davis, Sloan

Mustafa Ibrahim, LSAMP
Scholars

Whitney Ingram, SREB

Manuel Lara, AGEP

Lionel London, SREB

James Mathis, Sloan

Amber Medina, LSAMP Scholars

Mallory Molina, Sloan

Alexander Moncion-Baez, Sloan

Teresa Monsue, NASA

Ga'Brielle Muhammad, LSAMP
Scholars

Ivan Padron, SREB

Kenneth Perez Quintero, NASA

Adriana Rivera, NASA

Garrett Rodriguez, Sloan

Angel Ruiz, NASA

Dilsom Sanchez, NASA

Timothy Schuler, McNair

Emmaris Soto, NASA

Lorraine Torres-Castro, NASA

Physiology and Biophysics

Coral Cabrera Montalvo, AGEP

Yaa Haber, Sloan

Miara Jeffress, FASEB

Political Science

Brian Barlow, Gates

Takiyah Harper, NE

Alanna Jackson, AGEP

Kyle Key, SREB

Hasher Nisar, Gates

Caryl Nunez, NE

Preventative Medicine

Carnisha Gilder, NE



THE
COMPACT for
FACULTY
DIVERSITY

CROSS REFERENCE

Graduate Scholars by Discipline

2014 Compact for Faculty Diversity Institute on Teaching and Mentoring

Psychology

Jorge Alcaraz, Gates
David Ampofo, McNair
Aisha Baloo, Gates
Ernesto Bedoy, McNair
Holly Cole, SREB
Michael Curtis, McNair
Aaron Goodson, SREB
Jasmin James, McNair
Brandon Patallo, McNair
Phillip Richard, McNair
Gerard Robertson, McNair

Clinical Psychology

Devin Banks, SREB
Gladys Crespo Ramos, FASEB
Bashaun Davis, SREB
Kimberlye Dean, SREB
Andrea DePetrus, NE
Eduardo Estevis, SREB
Arlene Gordon-Hollingsworth, SREB
Kharine Jean, LSAMP Scholars
Lily Lau, SREB
Lakeya McGill, AGEP
Alexander Ojeda, SREB
Heather Page, SREB
Janelle Peifer, SREB
Brittanny Polanka, SREB
Eliut Rivera-Segarra, FASEB
Natalie Rodriguez-Quintana, SREB
Brittany Walls, SREB

Counseling Psychology

Lamarra Currie, SREB

Marisa Franco, AGEP
Michael Mejia, SREB
Roslyn Morris, NE
Danita Wynes, SREB

Developmental and Child Psychology

Jordan Booker, SREB
Maleka Brown, AGEP
Caryn Darwin, SREB
Jason Ottley, SREB
Ani Whitmore, SREB

Educational Psychology

Natalie Aguilar, Gates
Carmen Carrion, SREB
Kristi Fultz-Butts, SREB
Heather Jeffers, SREB
Territa Poole, SREB
Adriane Sheffield, SREB

Forensic Psychology

Angela Pittman, McNair

Health Psychology

Sulamunn Coleman, Sloan
April Nellum, SREB
Tomorrow Wilson, Sloan

Industrial/Organizational Psychology

Jori Allen-Wilcox, AGEP

Psychometrics and Quantitative Psychology

Brett Jefferson, AGEP

School Psychology

Corey Black, SREB
Christopher Brooks, SREB
Courtney Welch, McNair

Social Psychology

Gabrielle Smith, SREB

Public Policy

NaLette Brodnax, SREB
Henry Brooks, SREB
Ashley Reynolds Marshall, SREB
Everett Smith, SREB
Shanequa Smith, SREB
Kelechi Uzochukwu, SREB

Rehabilitation and Education Research

Karen Vang, Gates
Marissa Young, SREB

Secondary Education and Teaching

Tamika Ball, SREB
Maima Chea, SREB
Ervin China, SREB
Thais Council, SREB
Charity Gordon, SREB
Stephanie Jones, SREB
Deidre King, SREB
LaShaune Smith, SREB
George Turner, SREB
Anthony Villa, AGEP

Social Work

Amber Bell, SREB



THE
COMPACT *for*
FACULTY
DIVERSITY

CROSS REFERENCE

Graduate Scholars by Discipline

2014 Compact for Faculty Diversity Institute on Teaching and Mentoring

Freda Coleman-Reed, SREB
Shani Collins, SREB
Pinkie Evans, SREB
Evan Harris, SREB
Andricus Hutcherson, SREB
Isaac Karikari, SREB
Missy Mitchell - Williams, SREB
Monique Saastamoinen, McNair
Kenneth Ulmer, SREB

Sociology

Sybrina Atwaters, SREB
Joey Brown, AGEP
Jelisa Clark, SREB
Tyrell Connor, AGEP
Jessica Jelf-Albert, Gates
Nicole Mainor, McNair
Brienne Painia, SREB
Martin Puga, McNair
Makeda Roberts, SREB
Mai Thai, AGEP
Jamira Young, McNair

Soil Sciences

Keya Howard, Sloan

Special Education and Teaching

Millicent Carmouche, SREB
Lenisa Joseph, AGEP

Statistics

Ezell Allen, SREB
Brian Oh, Gates

Student Counseling and Personnel Services

Kirnel Daniel, SREB
Vivia Hill-Silcott, SREB
Jacqueline Joe, SREB
Dionne Maddox, SREB

Theatre

Alexis Skinner, SREB

Urban Education and Leadership

Benedict Adams, SREB
Tina Cheuk, AGEP
Chantias Ford, Gates
Romero Stokes, SREB
Nathaniel Williams, SREB

Wildlife and Wetlands Science and Management

Marla Hamilton, SREB
Janel Ortiz, AGEP