

SREB's 2026 Elementary Schools That Work Surveys

SREB's surveys provide an opportunity to collect authentic and anonymous student and teacher feedback. While schools have a variety of data sources available to them, SREB's surveys provide a deep-dive look into school and classroom practices by delivering descriptive data that show where schools are in their improvement process. The student survey asks about students' classroom experiences, social and emotional support, and expectations of their learning environment. The teacher survey explores support from school leaders and teachers' views on improving student achievement and setting high expectations for their students.



General Information

Surveys cost \$600 per school* and are administered:

- ✓ Online to students in grades 2-5 (we can help you generate a random sample of students if all students cannot be surveyed)
- ✓ To all full- and part-time teachers
- ✓ At any time within the administration window
- ✓ Student and teacher survey reports will be available same day following survey completion

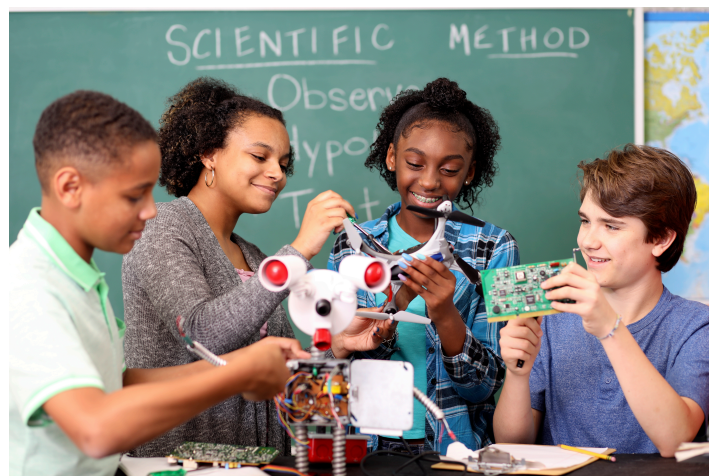

What is the value of the SREB surveys?

All schools will receive user-friendly, actionable feedback reports. These reports allow schools to:

- ✓ Establish baseline data and track progress over time
- ✓ Identify areas of strength and areas needing improvement for school improvement plans
- ✓ Identify barriers to opportunities for student and families
- ✓ Cross-compare student and teacher responses to similar topics
- ✓ Examine focus area and key practice indices that are proven predictors of student performance, including:
 - **Integrated curricula and assignments** that utilize real-world problems and projects
 - **Challenging and engaging instructional strategies** in all classrooms
 - **A seamless transition** from the elementary level to the middle grades
 - Early opportunities to foster **career awareness**
 - A system of **extra help, enrichment and interventions** based on student needs
 - Leadership's emphasis on high expectations and **continuous school improvement**

ACTIVITY	DATES
Survey Order Deadline	Friday, May 8, 2026
Survey Administration Deadline	Friday, May 29, 2026
Summary Comparison Reports Distributed to Schools	June 30, 2026